

**STRATA PLAN OF AIR SPACE
PARCEL 2 BLOCK 18 DL 185
GROUP 1 NWD
AIR SPACE PLAN BCP 38696**

SHEET 1 OF 57 SHEETS
STRATA PLAN BCS 3165
REF. NO. BB 723953

BCGS 92G.025

CITY OF VANCOUVER

SCALE 1:500



STRATA PLAN BCS 3165 DEPOSITED AND REGISTERED
IN THE LAND TITLE OFFICE AT NEW WESTMINSTER, B.C.
THIS 23 DAY OF October 20 08

PLAN 92
44'46"20"
39.968

7
Dan M. Stenald
SECURITY REGISTRAR
per sm

LEGEND:

- INDICATES CONTROL MONUMENT FOUND
- INDICATES LEAD PLUG FOUND
- INDICATES COORDINATE POINT NUMBER ACCORDING TO AIR SPACE PLAN BCP 38696
- S.L. INDICATES STRATA LOT
- C.P. INDICATES COMMON PROPERTY
- L.C.P. INDICATES LIMITED COMMON PROPERTY
- B INDICATES BALCONY
- m² INDICATES SQUARE METRES
- NTS INDICATES NOT TO SCALE

NOTES:

ALL DIMENSIONS AND COORDINATES ARE IN METRES.
ELEVATIONS ARE TO GEODETIC DATUM AND ARE DERIVED FROM INTEGRATED SURVEY CONTROL MONUMENT V-2783, WITH AN ELEVATION OF 30.619 METRES, GREATER VANCOUVER GEODETIC DATUM (GVD05).
INTEGRATED SURVEY AREA NO. 31, CITY OF VANCOUVER NAD83 (CSRS) GRID BEARINGS ARE DERIVED FROM OBSERVATIONS BETWEEN GEODETIC CONTROL MONUMENTS V-2783 AND V-3535.
THIS PLAN SHOWS HORIZONTAL GROUND-LEVEL DISTANCES EXCEPT WHERE OTHERWISE NOTED. TO COMPUTE GRID DISTANCES, MULTIPLY GROUND-LEVEL DISTANCES BY COMBINED FACTOR 0.9995991.
BALCONIES ARE LIMITED COMMON PROPERTY FOR THE USE OF THE STRATA LOT INDICATED. (EX. B20)

ALL IMPROVEMENTS SHOWN ARE SOME FORM OF COMMON PROPERTY UNLESS INDICATED AS PART STRATA LOT.

STRATA LOT BOUNDARIES LOCATION ARE RELATIVE TO BUILDING WALLS.

1) WHERE STRATA LOT BOUNDARIES SEPARATE ADJACENT STRATA LOTS THE BOUNDARIES ARE TYPICALLY MEASURED TO THE CENTRELINE OF PARTY WALLS.

2) WHERE STRATA LOTS ARE ADJACENT TO CORE WALLS (ELEVATORS AND STAIRS) THE STRATA LOT BOUNDARY WILL BE LOCATED 0.30 METRES INTO THAT WALL.

3) UNLESS STATED OTHERWISE IN (1) OR (2) ABOVE, WHERE STRATA LOT BOUNDARIES DIVIDE A STRATA LOT FROM ADJACENT COMMON PROPERTY, THE STRATA LOT BOUNDARY WILL BE LOCATED TO THE CENTRE LINE OF THAT WALL.

4) STRATA LOT BOUNDARIES ARE TAKEN TO GLASS LINE OF EXTERIOR WALLS.

MATSON PECK & TOPLISS
SURVEYORS & ENGINEERS

#320 - 11120 HORSESHOE WAY
RICHMOND, B.C.
V7A 5H7

PH: 604.270.9331
FAX: 604.270.4137

CADFILE: 14258-ASP2-STRATA.DWG

V-08-14258-AS2-STRATA

NAME OF DEVELOPMENT

SHANGRI-LA

1100 WEST GEORGIA STREET
VANCOUVER, B.C.

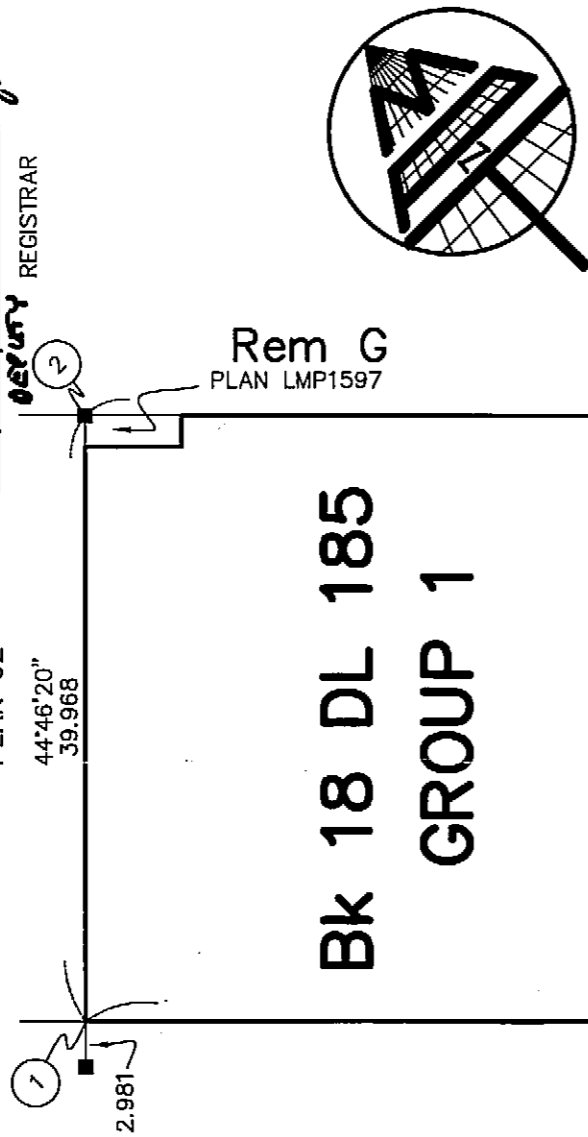

Rem G
PLAN LMP1597

**Bk 18 DL 185
GROUP 1**

**AIR SPACE
PARCEL 2**
AIR SPACE PLAN
BCP 38696

134° 48' 20"
120.753

134° 47' 00"
120.750

ALBERNI STREET

WEST GEORGIA STREET

THIS PLAN LIES WITHIN THE
GREATER VANCOUVER REGIONAL DISTRICT

THURLOW STREET

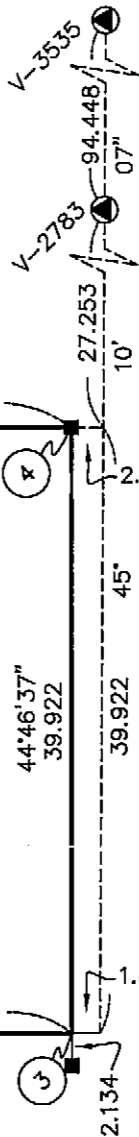

44'46'37"
39.922

39.922

1.848

2.134

27.253

10'

121'

45'

27.253

07"

94.448

3535

I, WILLIAM P. WONG, A BRITISH COLUMBIA LAND SURVEYOR, OF THE CITY OF BURNABY, IN BRITISH COLUMBIA, CERTIFY THAT I WAS PRESENT AT AND PERSONALLY SUPERINTENDED THE SURVEY REPRESENTED BY THIS PLAN, AND THAT THE SURVEY AND PLAN ARE CORRECT. THE FIELD SURVEY WAS COMPLETED ON THE 15TH DAY OF OCTOBER, 2008.
THE PLAN WAS COMPLETED AND CHECKED, AND THE CHECKLIST FILED UNDER #88430 ON THE 15TH DAY OF OCTOBER, 2008.

B.C.L.S. (#697)

Original

SHEET 2 OF 57 SHEETS

PARKADE -
PARKING LEVEL P1 - MEZZANINE

STRATA PLAN BCS 3/65

SCALE 1:500

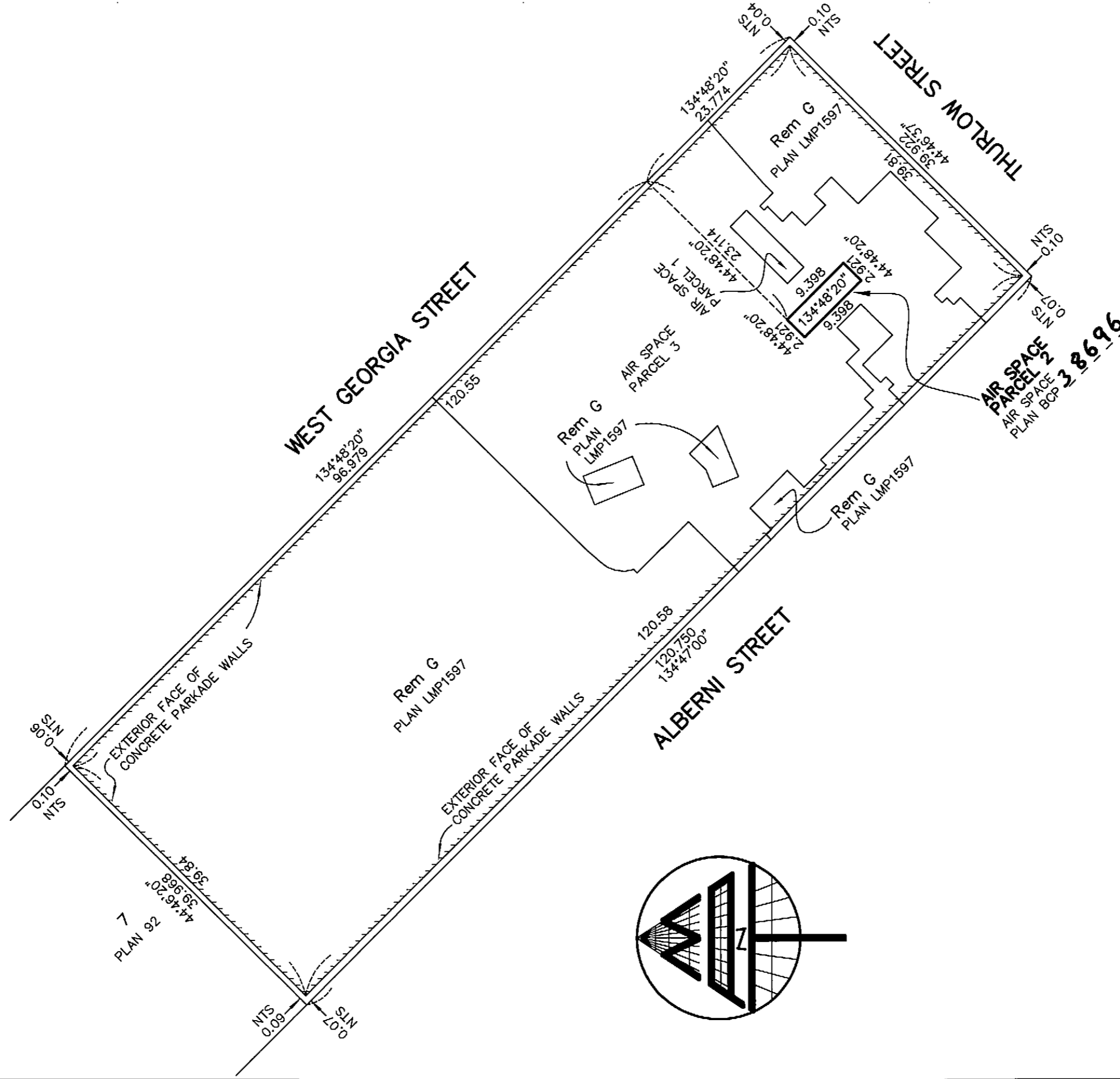

MATSON PECK & TOPLISS
 SURVEYORS & ENGINEERS
 #320 - 11120 HORSESHOE WAY
 RICHMOND, B.C.
 V7A 5H7
 PH: 604.270.9331
 FAX: 604.270.4137
 CADFILE: 14258-ASP2-STRATA.DWG

V-08-14258-AS2-STRATA

DATE OCT 15/08 *WPN*

.B.C.L.S.

SHEET 3 OF 57 SHEETS

STRATA PLAN BCS 3165

ISOMETRIC - AIR SPACE PARCEL 2

SCALE 1:600

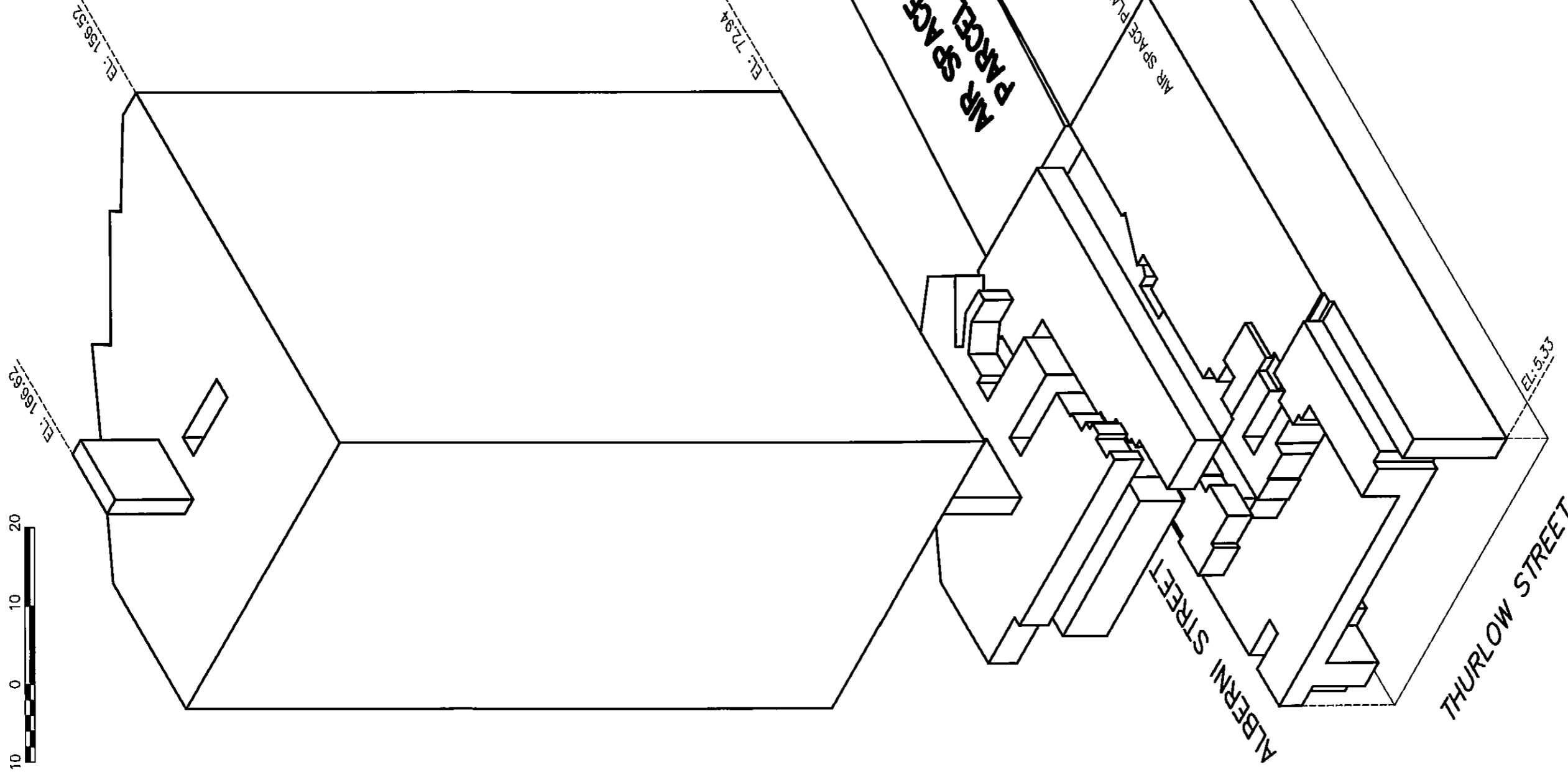

MATSON PECK & TOPLISS
 SURVEYORS & ENGINEERS
 #320 - 11120 HORSESHOE WAY
 RICHMOND, B.C.
 V7A 5H7

PH: 604.270.9331
 FAX: 604.270.4137

CADFILE: 14258-ASP2-STRATA.DWG

V-08-14258-AS2-STRATA

DATE OCT 15/08 MPH, B.C.L.S.

SIGNATURES

SHEET 4 OF 57 SHEETS

STRATA PLAN BCS 3165

REGISTERED OWNER:
KBK NO. 11 VENTURES LTD. (INC. NO. 447605)

MORTGAGEE:
HSBC BANK CANADA

AUTHORIZED SIGNATORY
SIGN AND PRINT NAME BENJAMIN YEW

AUTHORIZED SIGNATORY
SIGN AND PRINT NAME BILL DE HAAN

AUTHORIZED SIGNATORY
SIGN AND PRINT NAME James S. McRae
Lawyer
OCCUPATION OF WITNESS



AUTHORIZED SIGNATORY
SIGN AND PRINT NAME GARY LI
WITNESS AS TO BOTH SIGNATURES
SIGN AND PRINT NAME

1100-505 Burrard Street
ADDRESS OF WITNESS
Vancouver BC V7X 1M5

CFSO
OCCUPATION OF WITNESS
885 W. Georgia St.
ADDRESS OF WITNESS
Vancouver, BC V6C 3G1

I, WILLIAM P. WONG, A BRITISH COLUMBIA LAND SURVEYOR, CERTIFY THAT THE BUILDINGS INCLUDED IN THIS STRATA PLAN HAVE NOT, AS OF OCTOBER 15, 2008 BEEN PREVIOUSLY OCCUPIED.
(MONTH, DAY, YEAR)

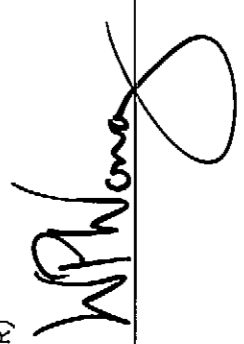
I, WILLIAM P. WONG, A BRITISH COLUMBIA LAND SURVEYOR, CERTIFY THAT THE BUILDINGS SHOWN ON THIS STRATA PLAN ARE WITHIN THE EXTERNAL BOUNDARIES OF THE LAND THAT IS THE SUBJECT OF THE STRATA PLAN

DATED AT RICHMOND, B.C.
THE 15th DAY OF OCTOBER, 2008.

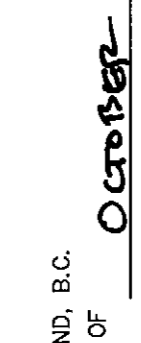
DATED AT RICHMOND, B.C.
THE 15th DAY OF OCTOBER, 2008.

MATSON PECK & TOPLISS
SURVEYORS & ENGINEERS
#320 - 11120 HORSESHOE WAY
RICHMOND, B.C.
V7A 5H7
PH: 604.270.9331
FAX: 604.270.4137
CADFILE: 14258-ASP2-STRATA.DWG

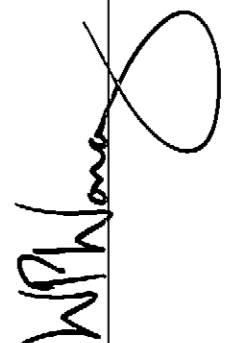
B.C.L.S.

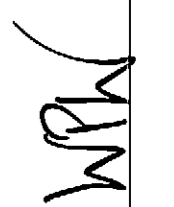
DATE OCT 15/08  B.C.L.S.

V-08-14258-AS2-STRATA

SHEET 5 OF 57 SHEETS

STRATA PLAN BCS 3165

PARKING LEVEL P6

SCALE 1:400

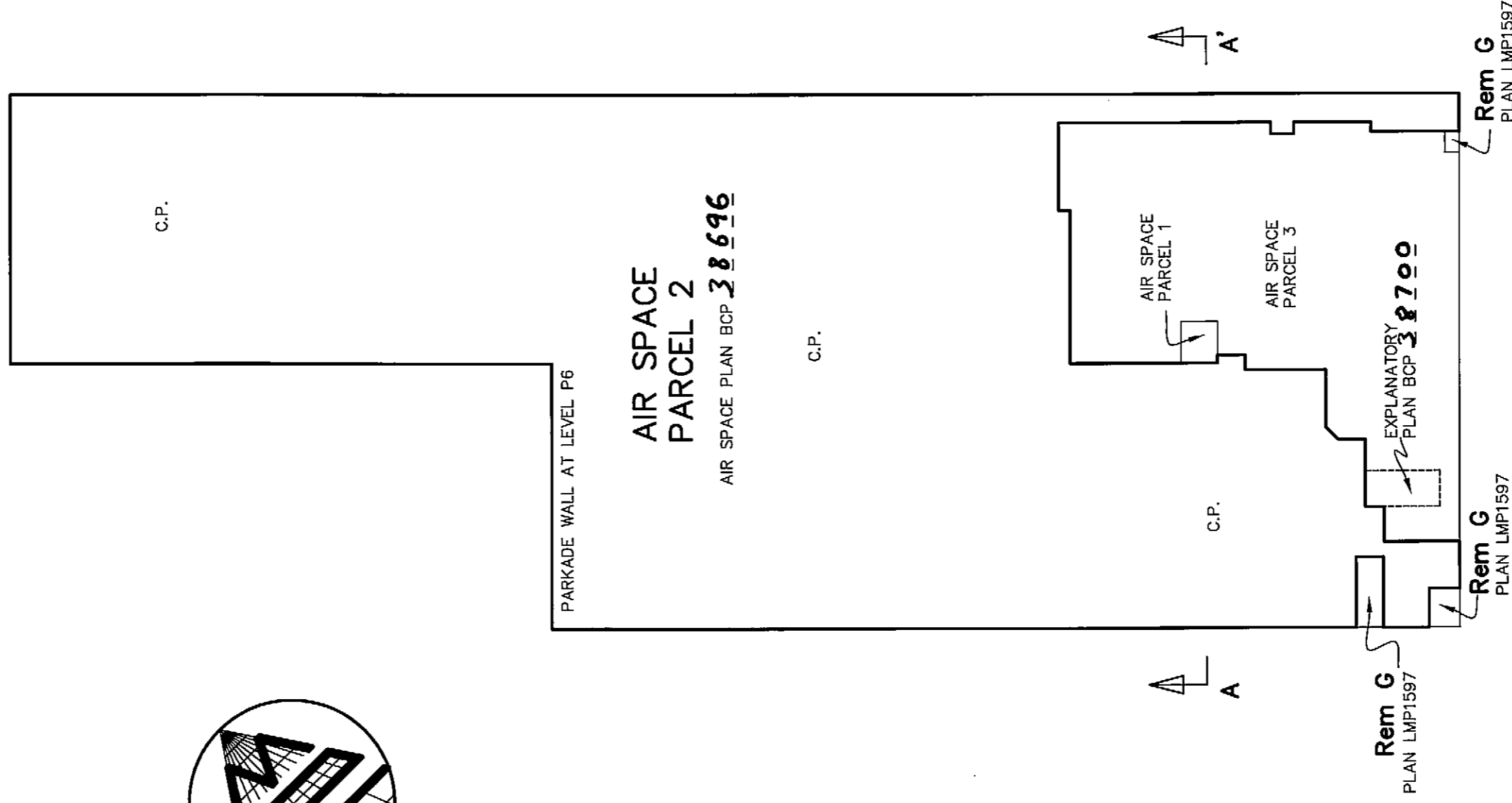
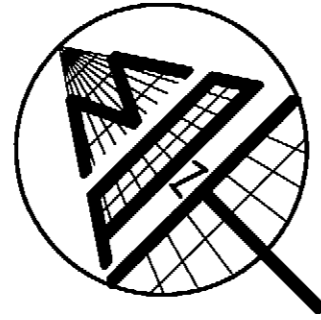

MATSON PECK & TOPLISS

SURVEYORS & ENGINEERS

#320 - 11120 HORSESHOE WAY

RICHMOND, B.C.

V7A 5H7

PH: 604.270.9331

FAX: 604.270.4137

CADFILE: 14258-ASP2-STRATA.DWG

V-08-14258-AS2-STRATA

DATE OCT 15/08 WPAW ,B.C.L.S.

WPAW

OCT 15/08

DATE

WPAW

PARKING LEVEL P5

SCALE 1:400



SHEET 6 OF 57 SHEETS

STRATA PLAN BCS 3165

PARKADE WALL AT LEVEL P5
Rem G
PLAN LMP1597

C.P.

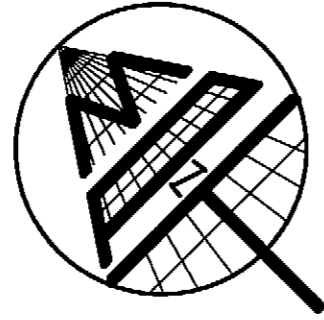

AIR SPACE
PARCEL 2
AIR SPACE PLAN BCP 38696

C.P.

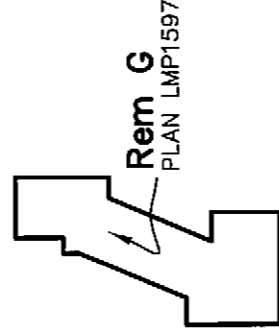

A
A

A
A

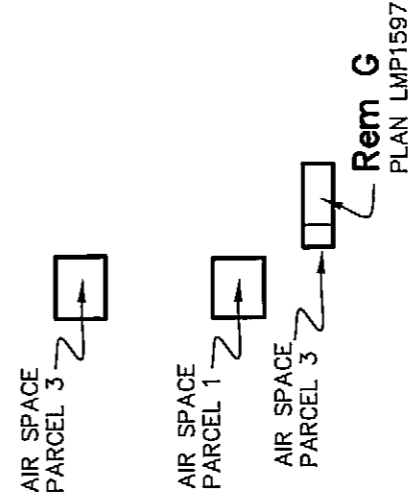

C.P.

Rem G
PLAN LMP1597

Rem G
PLAN LMP1597

MATSON PECK & TOPLISS
SURVEYORS & ENGINEERS

#320 - 11120 HORSESHOE WAY
RICHMOND, B.C.
V7A 5H7
PH: 604.270.9331
FAX: 604.270.4137
CADFILE: 14258-ASP2-STRATA.DWG

V-08-14258-AS2-STRATA

DATE OCT 15/08 WPA B.C.L.S.

SHEET 7 OF 57 SHEETS

STRATA PLAN BCS 3165

PARKING LEVEL P4

SCALE 1:400

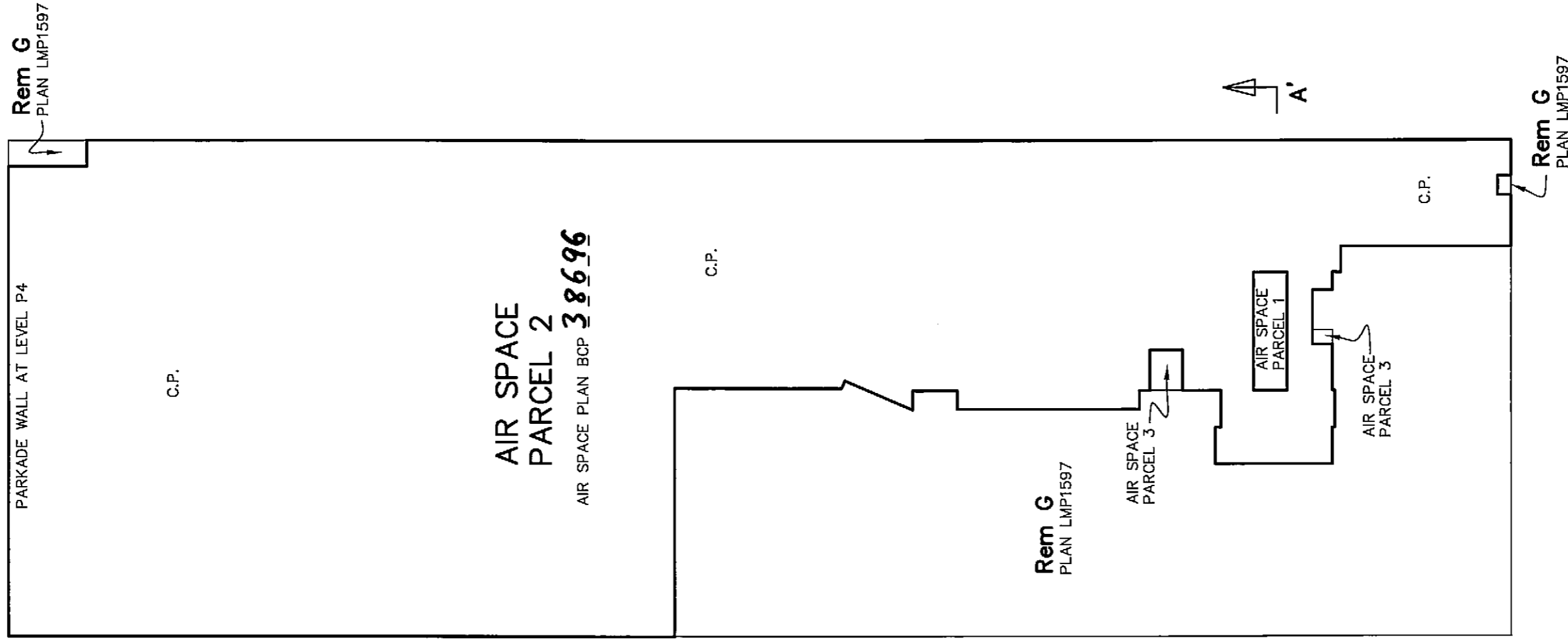
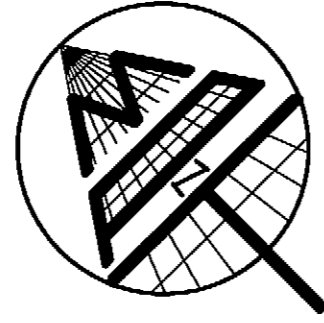

MATSON PECK & TOPLISS

SURVEYORS & ENGINEERS

#320 - 11120 HORSESHOE WAY

RICHMOND, B.C.

V7A 5H7

PH: 604.270.9331

FAX: 604.270.4137

CADFILE: 14258-ASP2-STRATA.DWG

V-08-14258-AS2-STRATA

DATE OCT 15/08 *WRW*

,B.C.L.S.

PARKING LEVEL P3

SCALE 1:400



SHEET 8 OF 57 SHEETS

STRATA PLAN BCS 3165

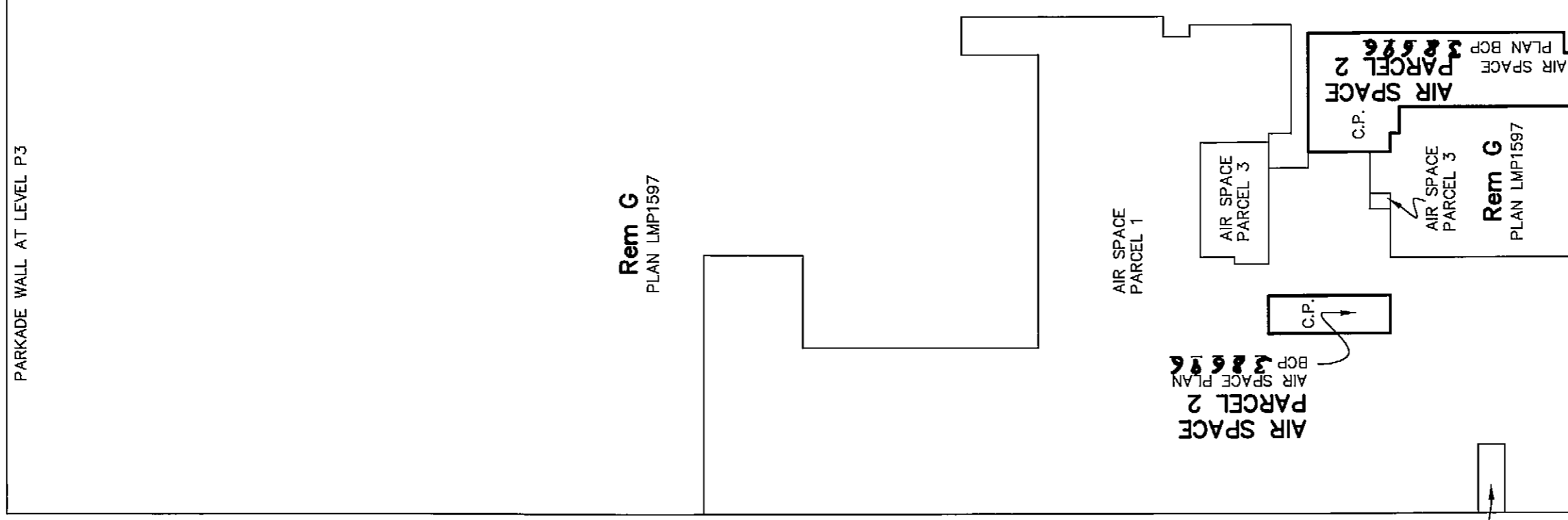
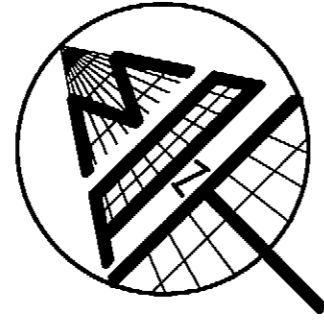

MATSON PECK & TOPLISS

SURVEYORS & ENGINEERS

#320 - 11120 HORSESHOE WAY

RICHMOND, B.C.

V7A 5H7

PH: 604.270.9331

FAX: 604.270.4137

CADFILE: 14258-ASP2-STRATA.DWG

V-08-14258-AS2-STRATA

DATE OCT 15/08 WSPW ,B.C.L.S.

PARKING LEVEL P2

SCALE 1:400



SHEET 9 OF 57 SHEETS

STRATA PLAN BCS 3165

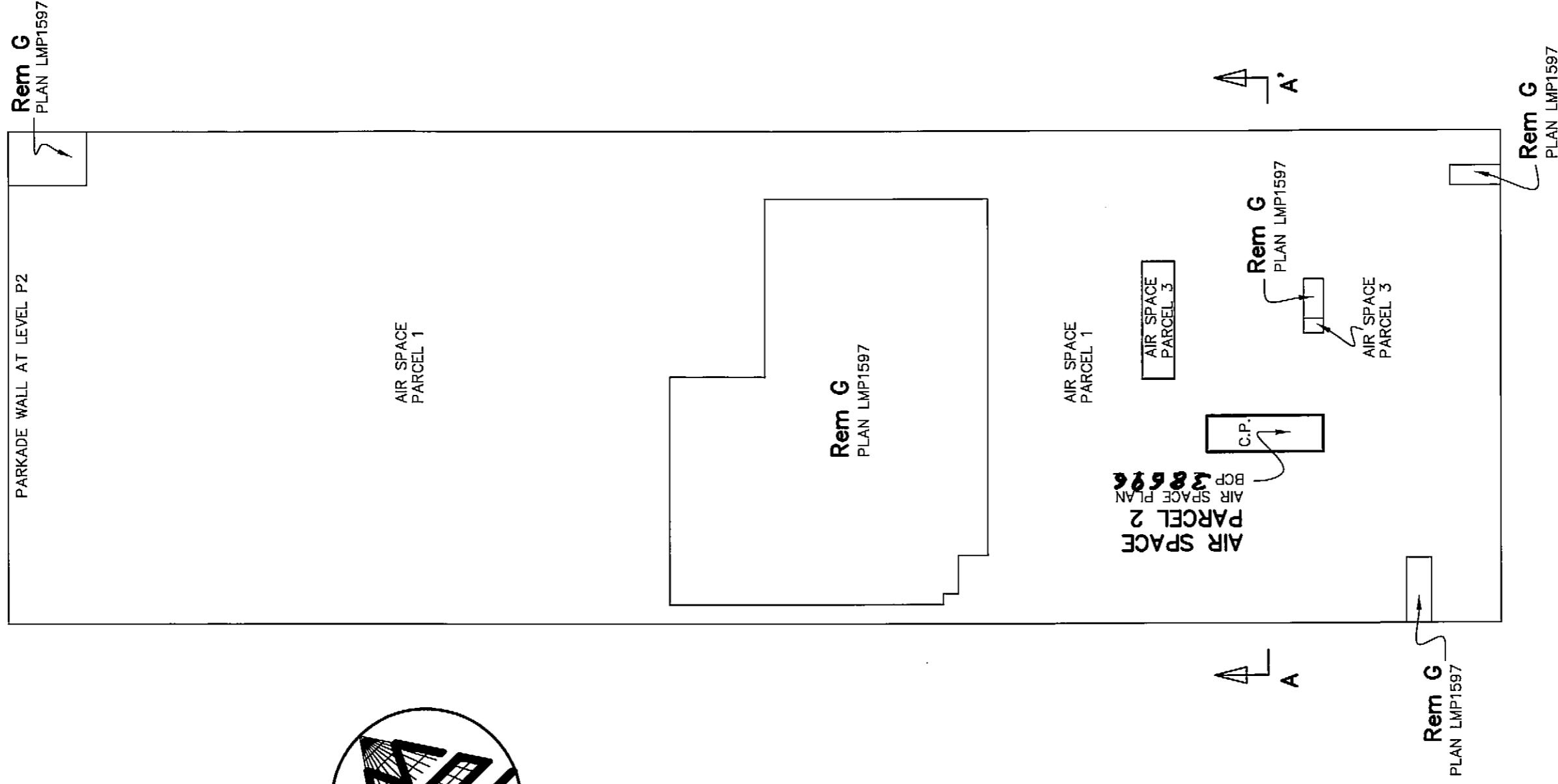

MATSON PECK & TOPLISS

SURVEYORS & ENGINEERS

#320 - 11120 HORSESHOE WAY

RICHMOND, B.C.

V7A 5H7

PH: 604.270.9331

FAX: 604.270.4137

CADFILE: 14258-ASP2-STRATA.DWG

V-08-14258-AS2-STRATA

DATE Oct 15/08 HW B.C.L.S.

PARKING LEVEL P1

SCALE 1:400



SHEET 10 OF 57 SHEETS

STRATA PLAN BCS 3165

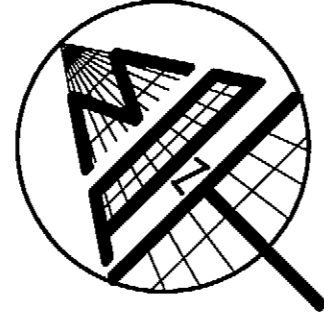
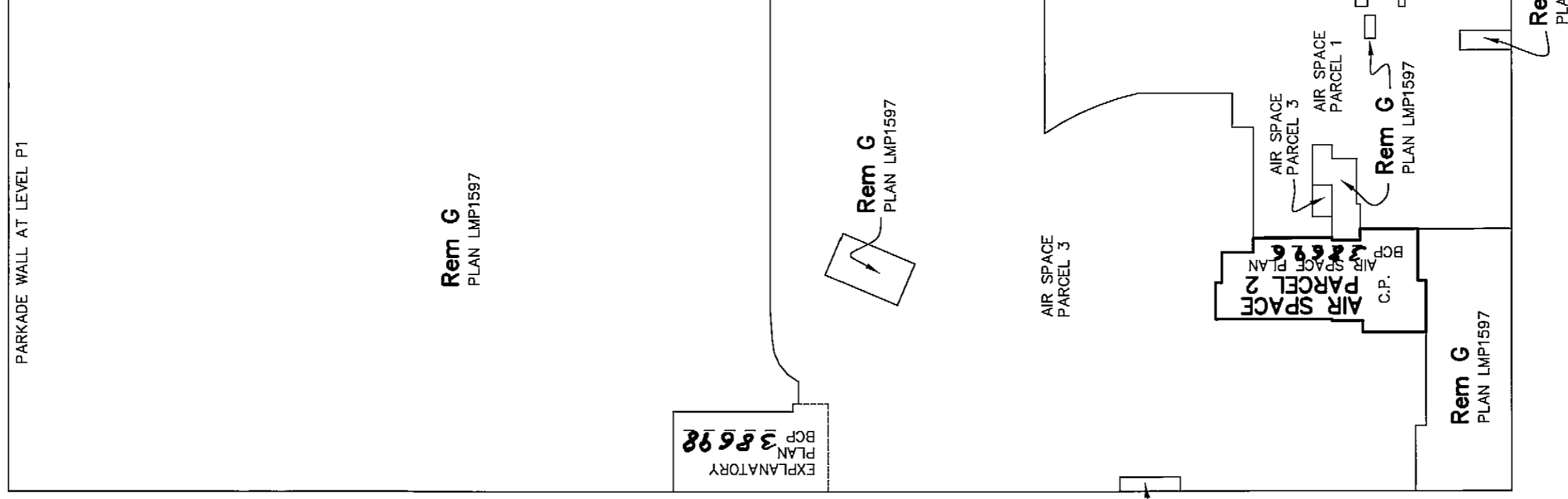

MATSON PECK & TOPLISS

SURVEYORS & ENGINEERS

#320 - 11120 HORSESHOE WAY

RICHMOND, B.C.

V7A 5H7

PH: 604.270.9331

FAX: 604.270.4137

CADFILE: 14258-ASP2-STRATA.DWG

V-08-14258-AS2-STRATA

DATE OCT 15/08 KPN

B.C.L.S.

PARKING LEVEL P1 - MEZZANINE

SCALE 1:400



SHEET 11 OF 57 SHEETS

STRATA PLAN BCS 3165

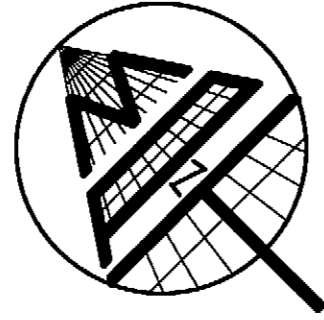
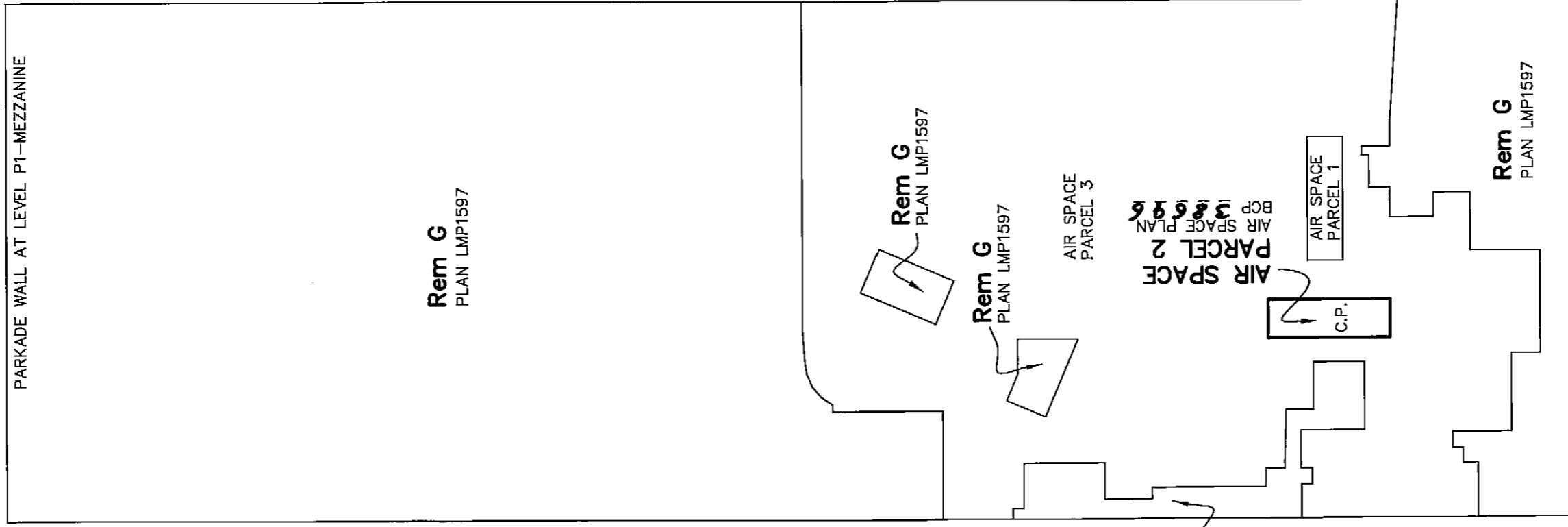

MATSON PECK & TOPLISS
SURVEYORS & ENGINEERS

#320 - 11120 HORSESHOE WAY

RICHMOND, B.C.

V7A 5H7

PH: 604.270.9331

FAX: 604.270.4137

CADFILE: 14258-ASP2-STRATA.DWG

V-08-14258-AS2-STRATA

DATE OCT 15/08 WPA B.C.L.S.

LEVEL 1

SCALE 1:250

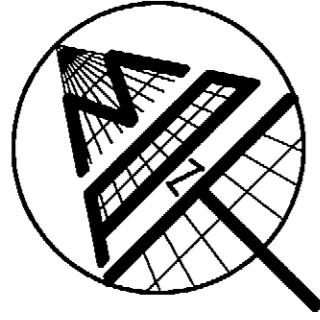

SHEET 12 OF 57 SHEETS

STRATA PLAN BCS 3165

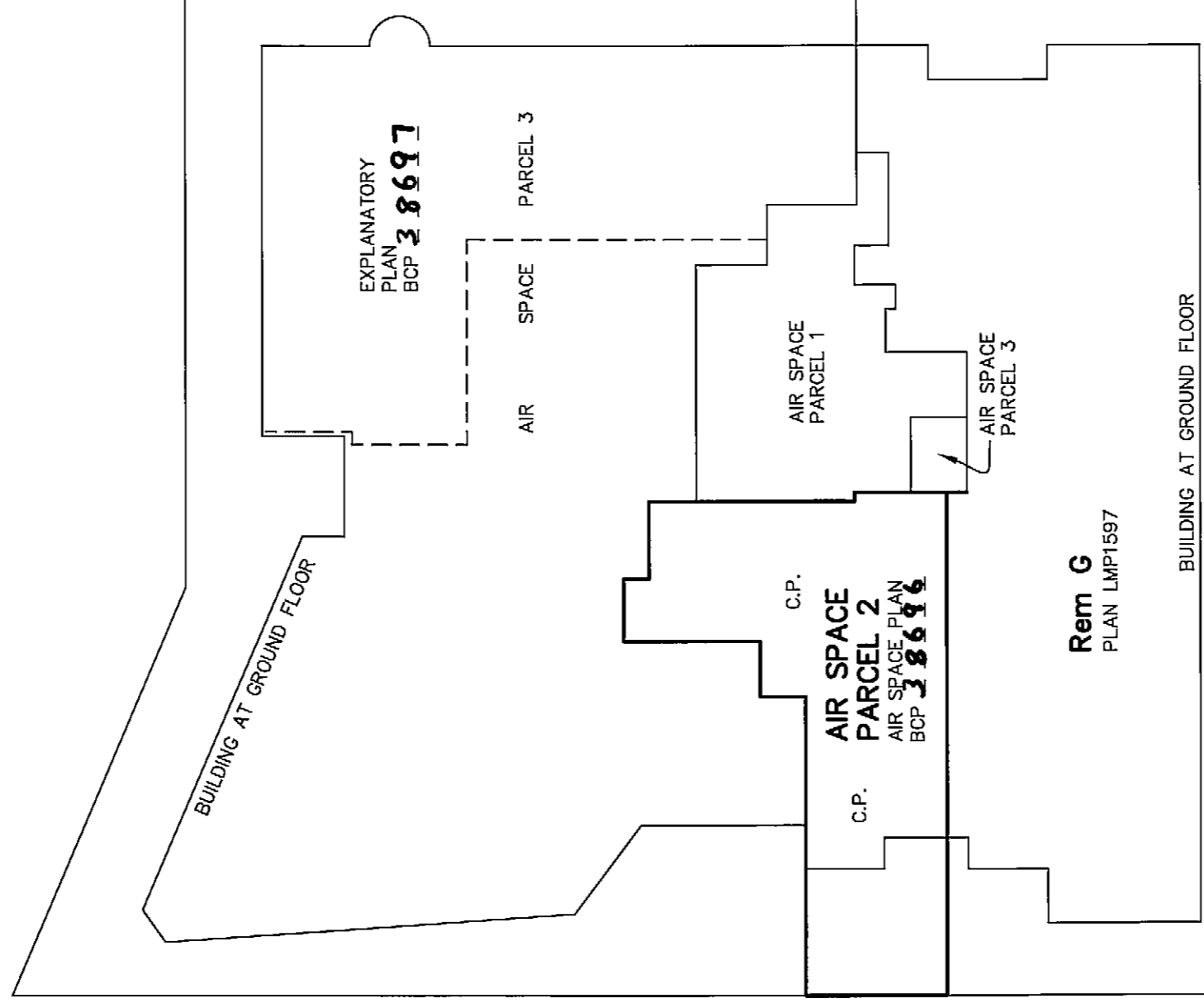

MATSON PECK & TOPLISS

SURVEYORS & ENGINEERS

#320 - 11120 HORSESHOE WAY

RICHMOND, B.C.

V7A 5H7

PH: 604.270.9331

FAX: 604.270.4137

CADFILE: 14258-ASP2-STRATA.DWG

V-08-14258-AS2-STRATA

DATE Oct 15/08 WPH B.C.L.S.

LEVEL 3

SCALE 1:250

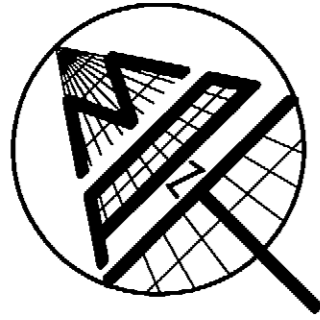

SHEET 13 OF 57 SHEETS

STRATA PLAN BCS 3165

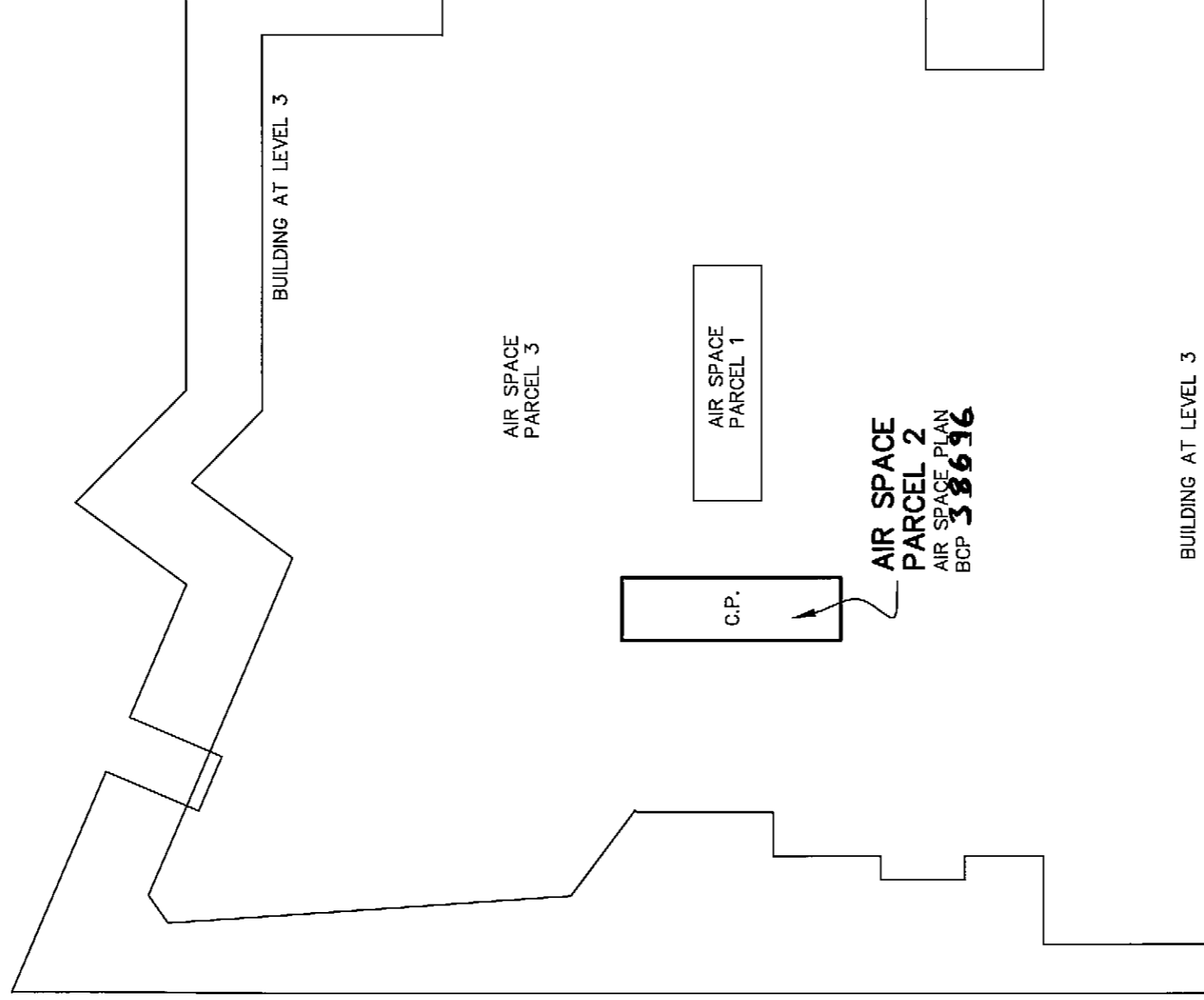

MATSON PECK & TOPLISS

SURVEYORS & ENGINEERS

#320 - 11120 HORSESHOE WAY

RICHMOND, B.C.

V7A 5H7

PH: 604.270.9331

FAX: 604.270.4137

CADFILE: 14258-ASP2-STRATA.DWG

V-08-14258-AS2-STRATA

DATE Oct 15/08 WSPW , B.C.L.S.

LEVEL 5

SCALE 1:250

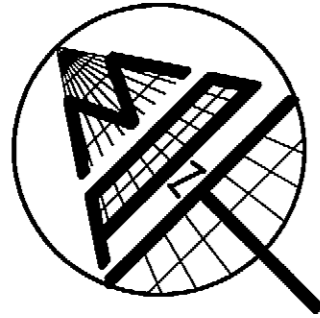

SHEET 14 OF 57 SHEETS

STRATA PLAN BCS 3165

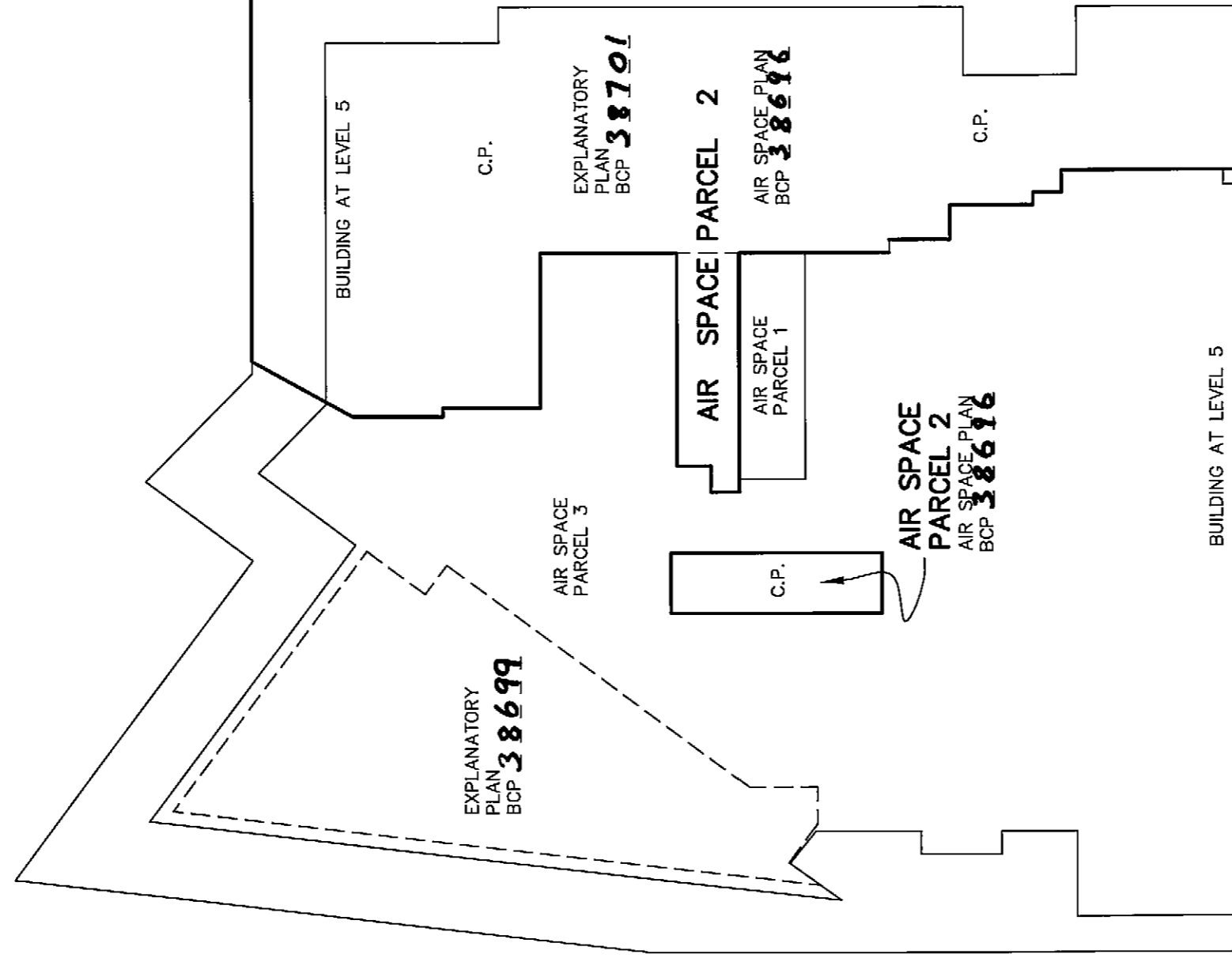

MATSON PECK & TOPLISS
SURVEYORS & ENGINEERS

#320 - 11120 HORSESHOE WAY
RICHMOND, B.C.

V7A 5H7

PH: 604.270.9331

FAX: 604.270.4137

CADFILE: 14258-ASP2-STRATA.DWG

V-08-14258-AS2-STRATA

DATE OCT 15/08 WPH B.C.L.S.

LEVEL 6

SCALE 1:250

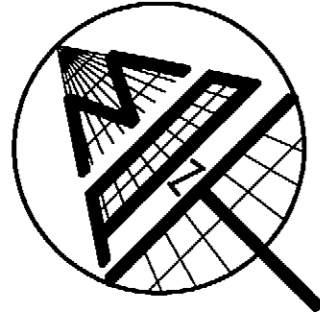
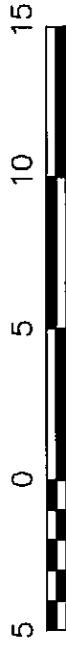

SHEET 15 OF 57 SHEETS

STRATA PLAN BCS 3165

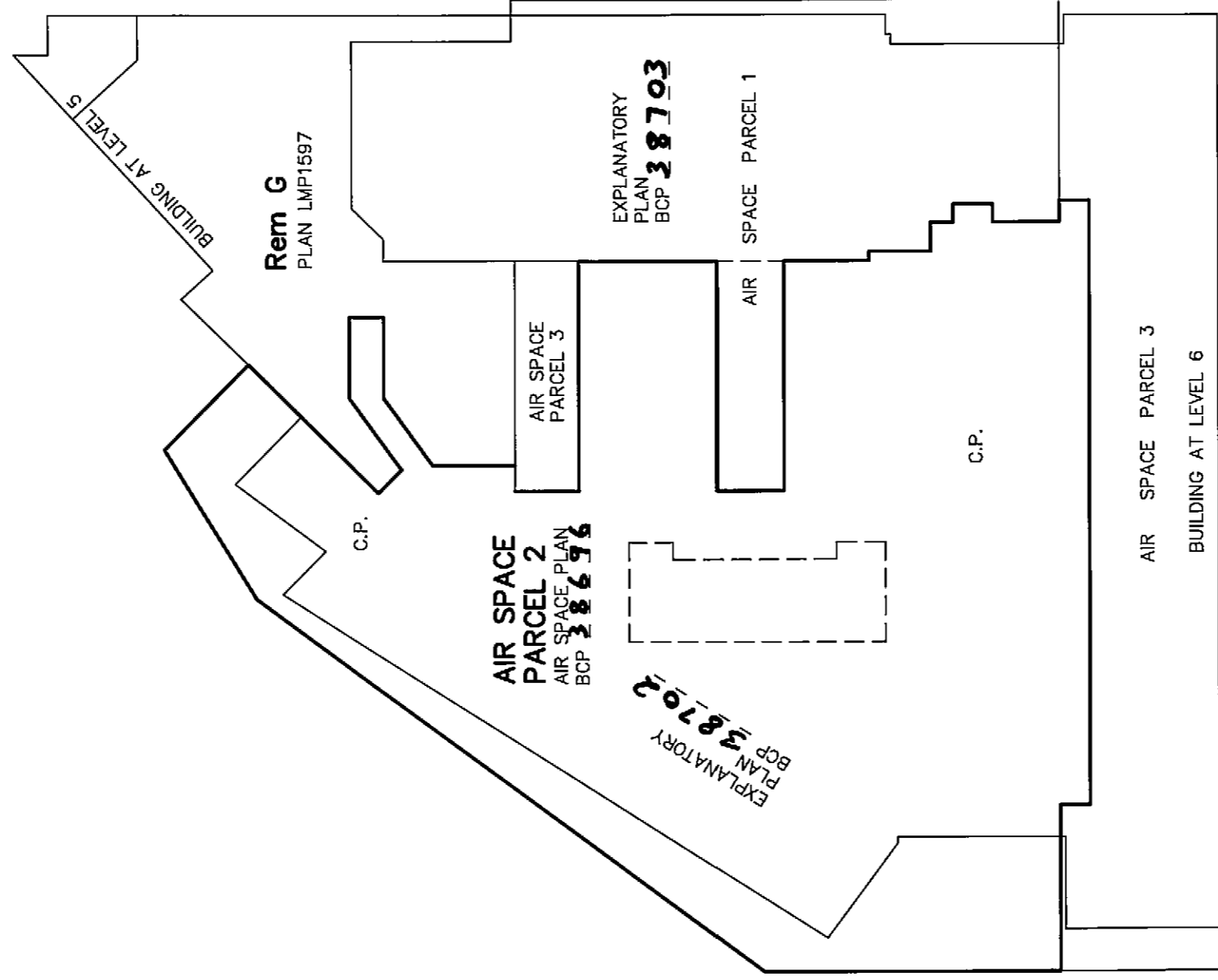

MATSON PECK & TOPLISS
SURVEYORS & ENGINEERS

#320 - 11120 HORSESHOE WAY
RICHMOND, B.C.

V7A 5H7

PH: 604.270.9331

FAX: 604.270.4137

CADFILE: 14258-ASP2-STRATA.DWG

V-08-14258-AS2-STRATA

DATE OCT 15/08 WPM ,B.C.L.S.

LEVEL 7

SCALE 1:250

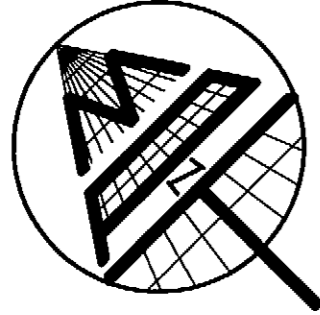

SHEET 16 OF 57 SHEETS

STRATA PLAN BCS **3165**

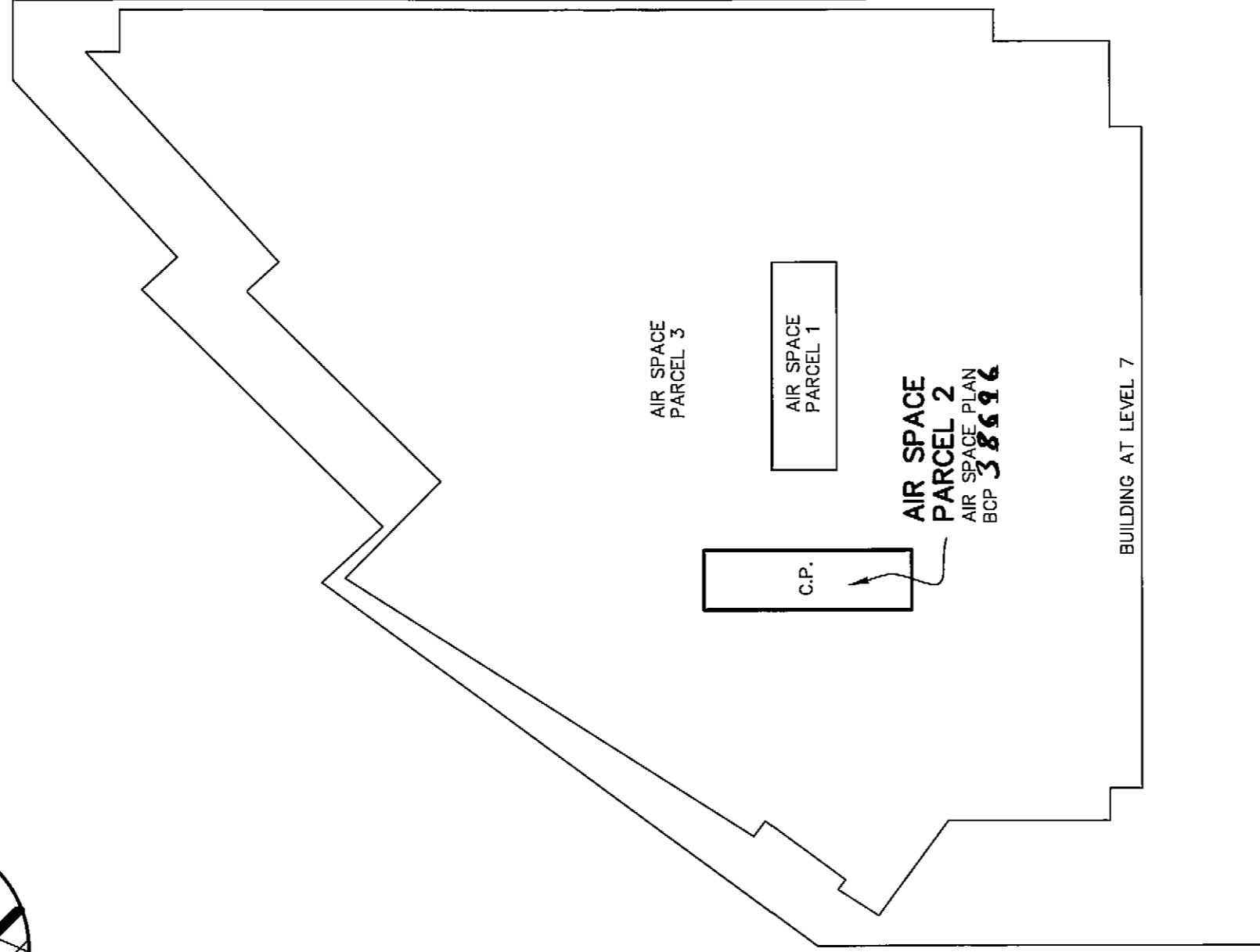

MATSON PECK & TOPLISS

SURVEYORS & ENGINEERS

#320 - 11120 HORSESHOE WAY

RICHMOND, B.C.

V7A 5H7

PH: 604.270.9331

FAX: 604.270.4137

CADFILE: 14258-ASP2-STRATA.DWG

V-08-14258-AS2-STRATA

DATE Oct 15/08 WPN

B.C.L.S.

LEVEL 8

SCALE 1:250

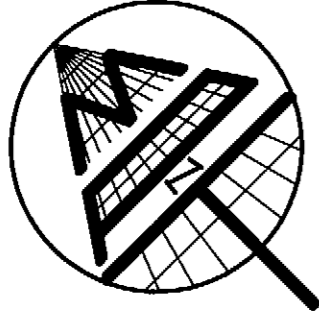
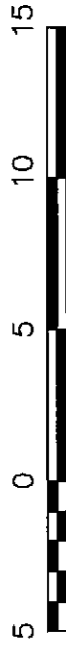

SHEET 17 OF 57 SHEETS

STRATA PLAN BCS 3165

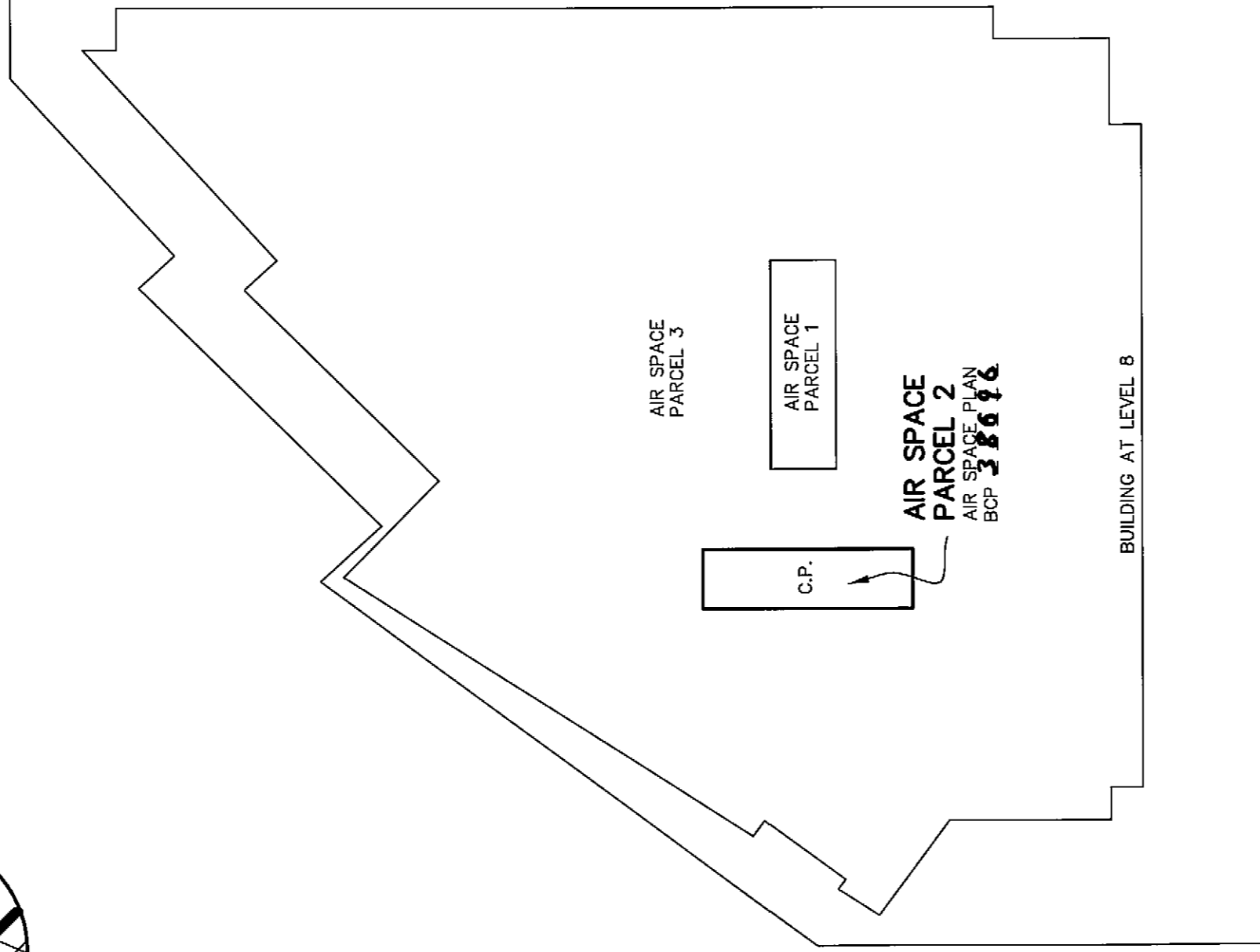

MATSON PECK & TOPLISS
SURVEYORS & ENGINEERS

#320 - 11120 HORSESHOE WAY
RICHMOND, B.C.

V7A 5H7

PH: 604.270.9331

FAX: 604.270.4137

CADFILE: 14258-ASP2-STRATA.DWG

V-08-14258-AS2-STRATA

DATE Oct 15/08 *MPH* , B.C.L.S.

LEVEL 9

SCALE 1:250

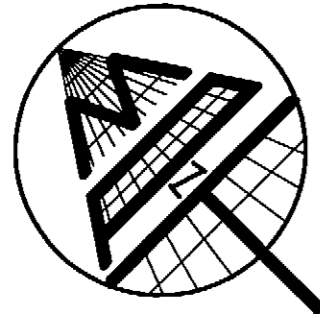

SHEET 18 OF 57 SHEETS

STRATA PLAN BCS 3165

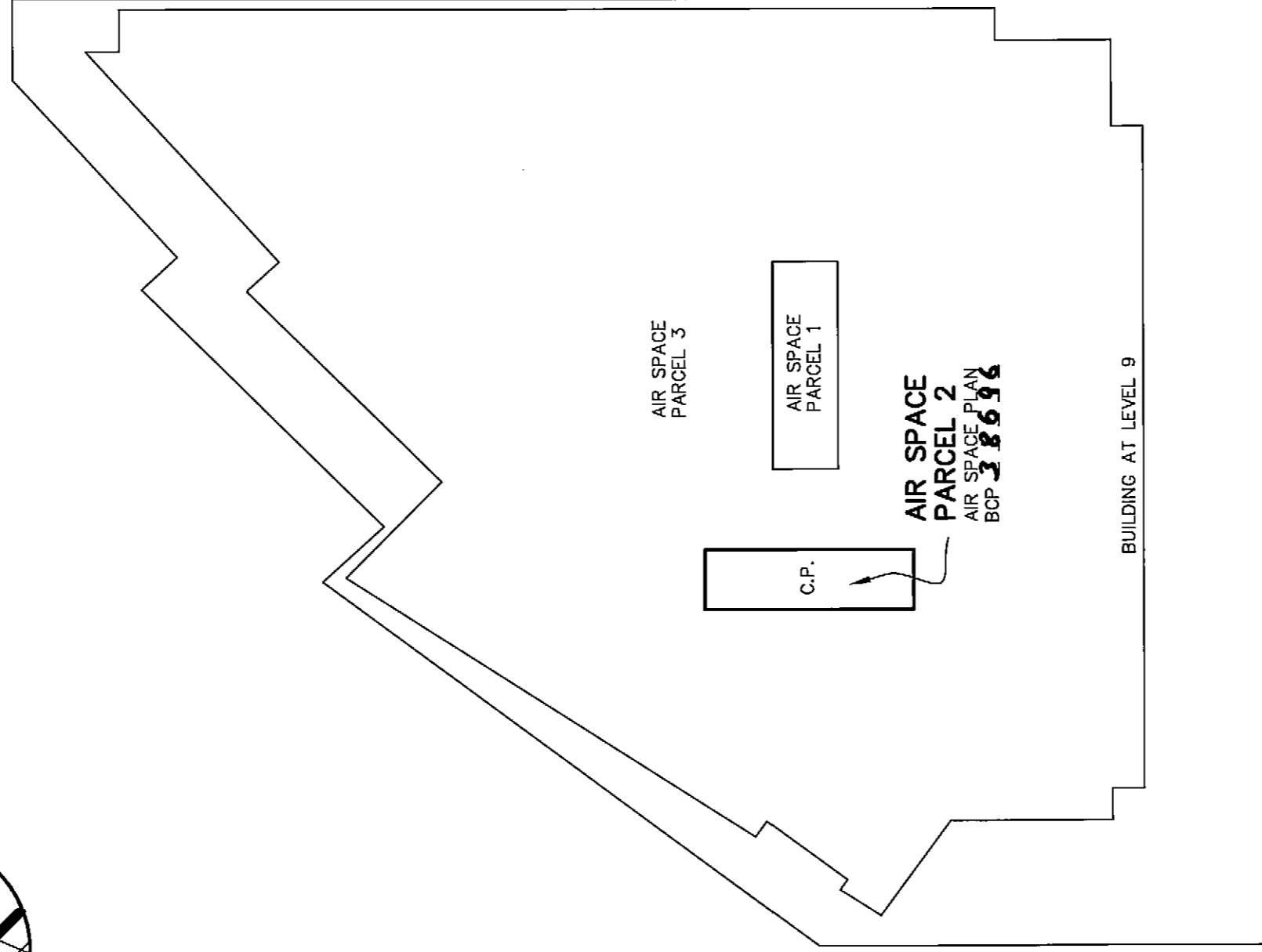

MATSON PECK & TOPLISS
SURVEYORS & ENGINEERS

#320 - 11120 HORSESHOE WAY
RICHMOND, B.C.

V7A 5H7

PH: 604.270.9331

FAX: 604.270.4137

CADFILE: 14258-ASP2-STRATA.DWG

V-08-14258-AS2-STRATA

DATE OCT 15/08 WPA ,B.C.L.S.

LEVEL 10

SCALE 1:250

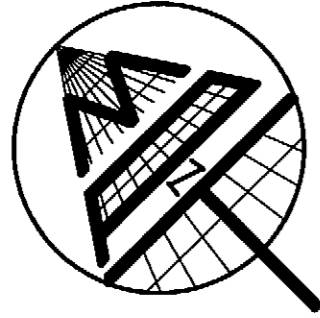

SHEET 19 OF 57 SHEETS

STRATA PLAN BCS 3165

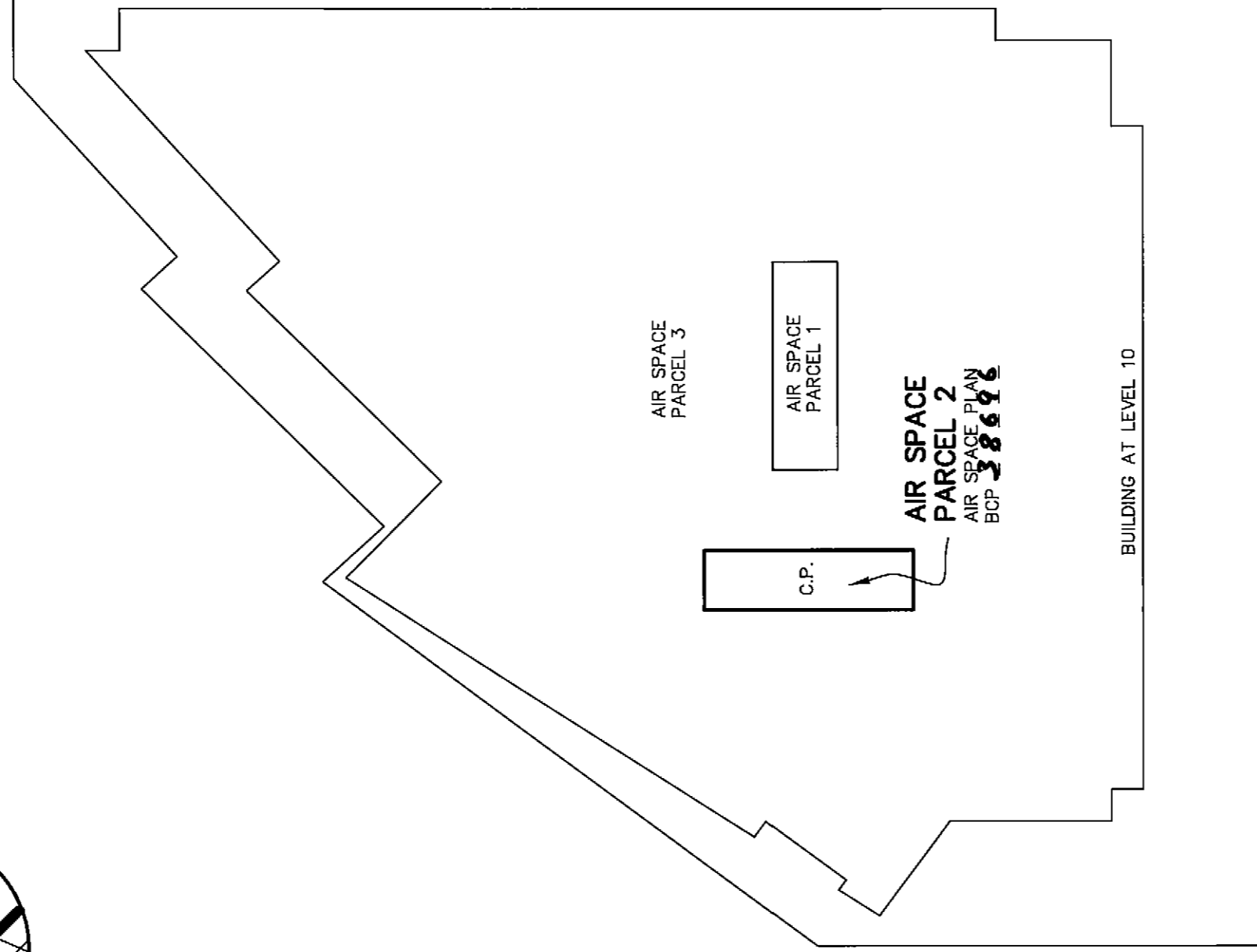

MATSON PECK & TOPLISS

SURVEYORS & ENGINEERS

#320 - 11120 HORSESHOE WAY

RICHMOND, B.C.

V7A 5H7

PH: 604.270.9331

FAX: 604.270.4137

CADFILE: 14258-ASP2-STRATA.DWG

V-08-14258-AS2-STRATA

DATE Oct 15/08 WSPH ,B.C.L.S.

SHEET 20 OF 57 SHEETS

STRATA PLAN BCS 3165

LEVEL 11

SCALE 1:250

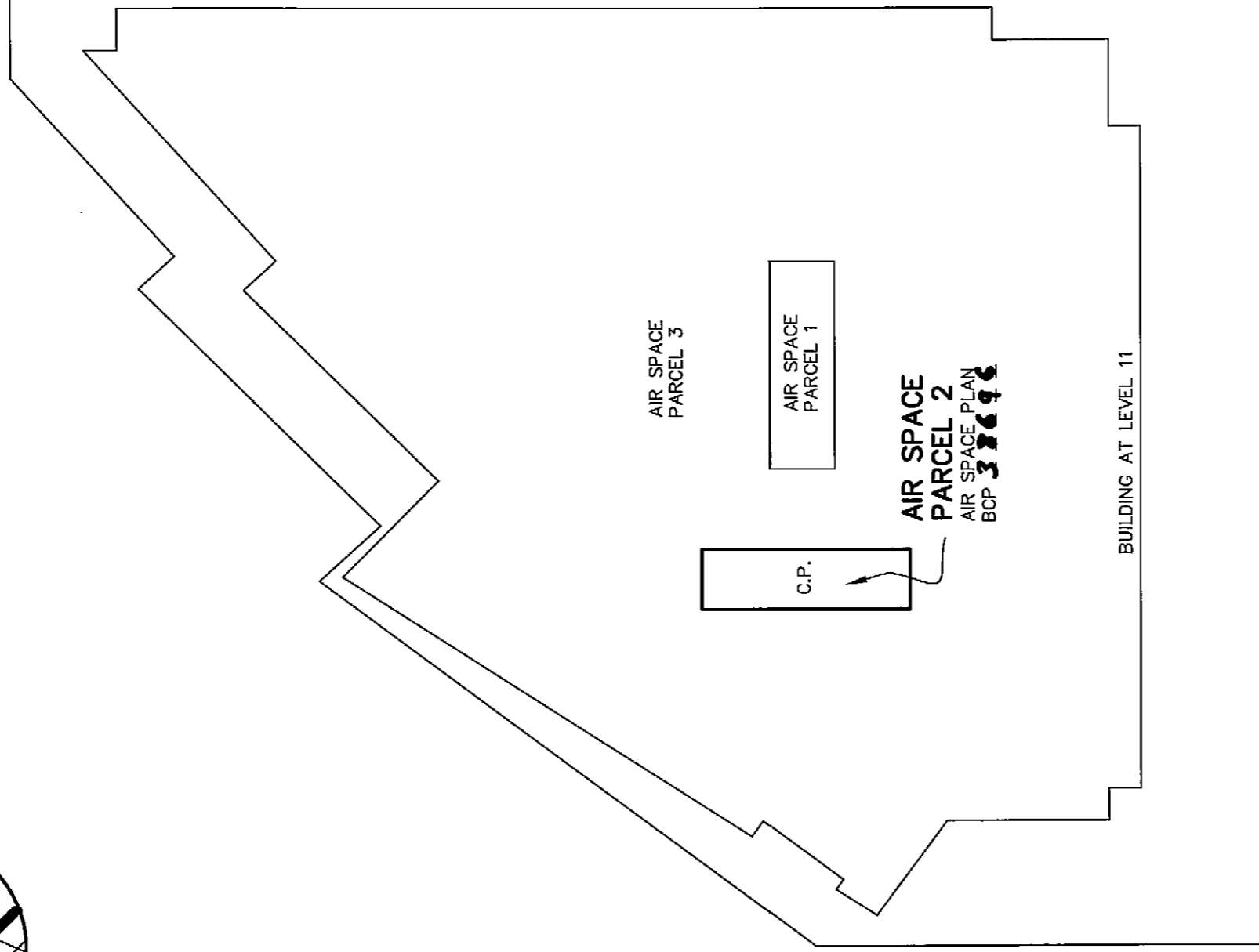
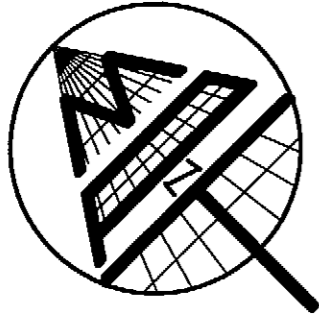

MATSON PECK & TOPLISS

SURVEYORS & ENGINEERS

#320 - 11120 HORSESHOE WAY

RICHMOND, B.C.

V7A 5H7

PH: 604.270.9331

FAX: 604.270.4137

CADFILE: 14258-ASP2-STRATA.DWG

V-08-14258-AS2-STRATA

DATE OCT 15/08 WPH

,B.C.L.S.

LEVEL 12

SCALE 1:250

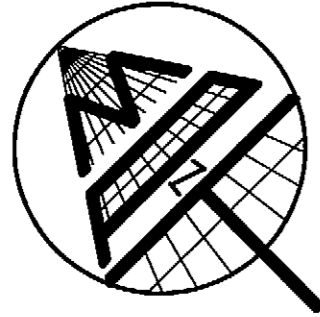
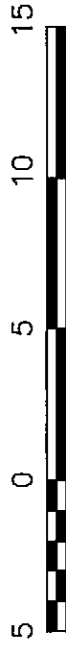

SHEET 21 OF 57 SHEETS

STRATA PLAN BCS 3165

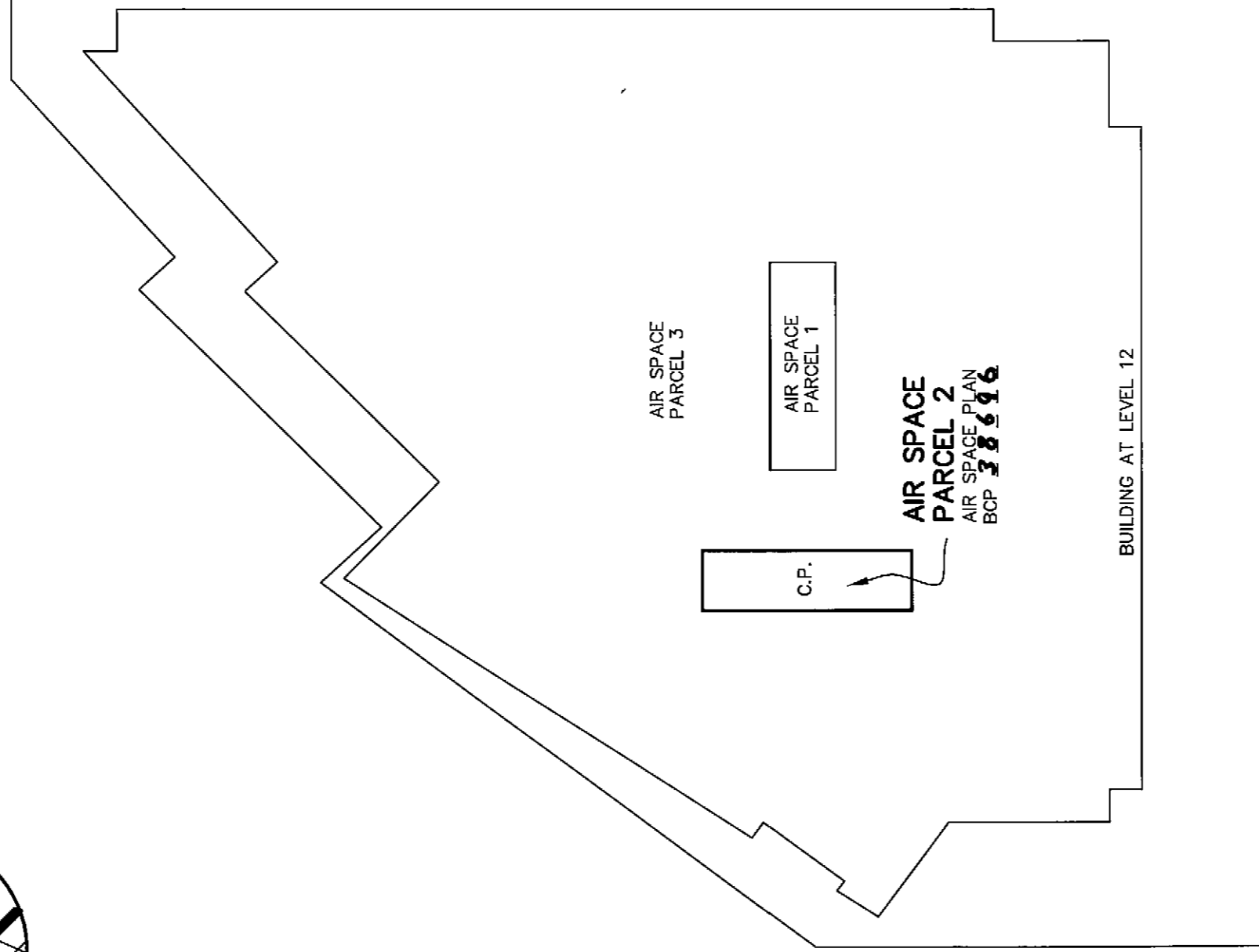

MATSON PECK & TOPLISS

SURVEYORS & ENGINEERS

#320 - 11120 HORSESHOE WAY

RICHMOND, B.C.

V7A 5H7

PH: 604.270.9331

FAX: 604.270.4137

CADFILE: 14258-ASP2-STRATA.DWG

V-08-14258-AS2-STRATA

DATE OCT 15/08 WPN , B.C.L.S.

LEVEL 14

SCALE 1:250

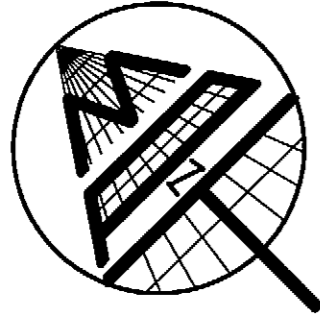

SHEET 22 OF 57 SHEETS

STRATA PLAN BCS 3165

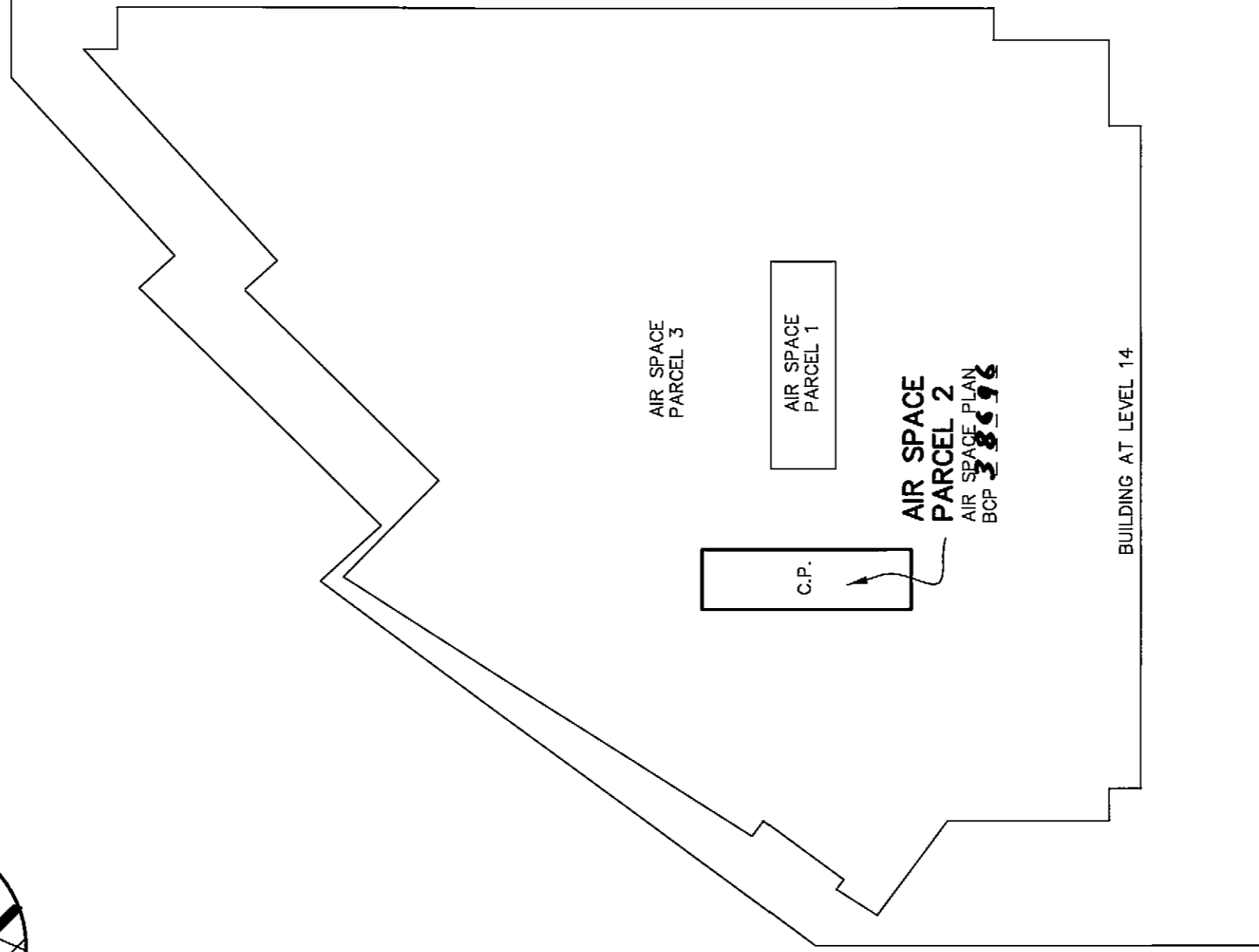

MATSON PECK & TOPLISS

SURVEYORS & ENGINEERS

#320 - 11120 HORSESHOE WAY

RICHMOND, B.C.

V7A 5H7

PH: 604.270.9331

FAX: 604.270.4137

CADFILE: 14258-ASP2-STRATA.DWG

V-08-14258-AS2-STRATA

DATE OCT 15 / 08 WPN , B.C.L.S.

LEVEL 15

SCALE 1:250

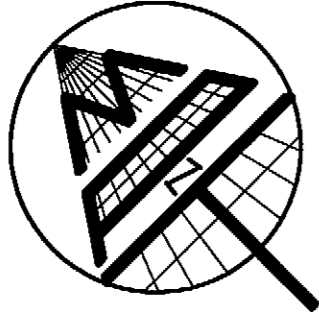
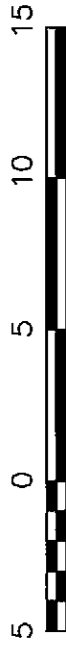

SHEET 23 OF 57 SHEETS

STRATA PLAN BCS 3165

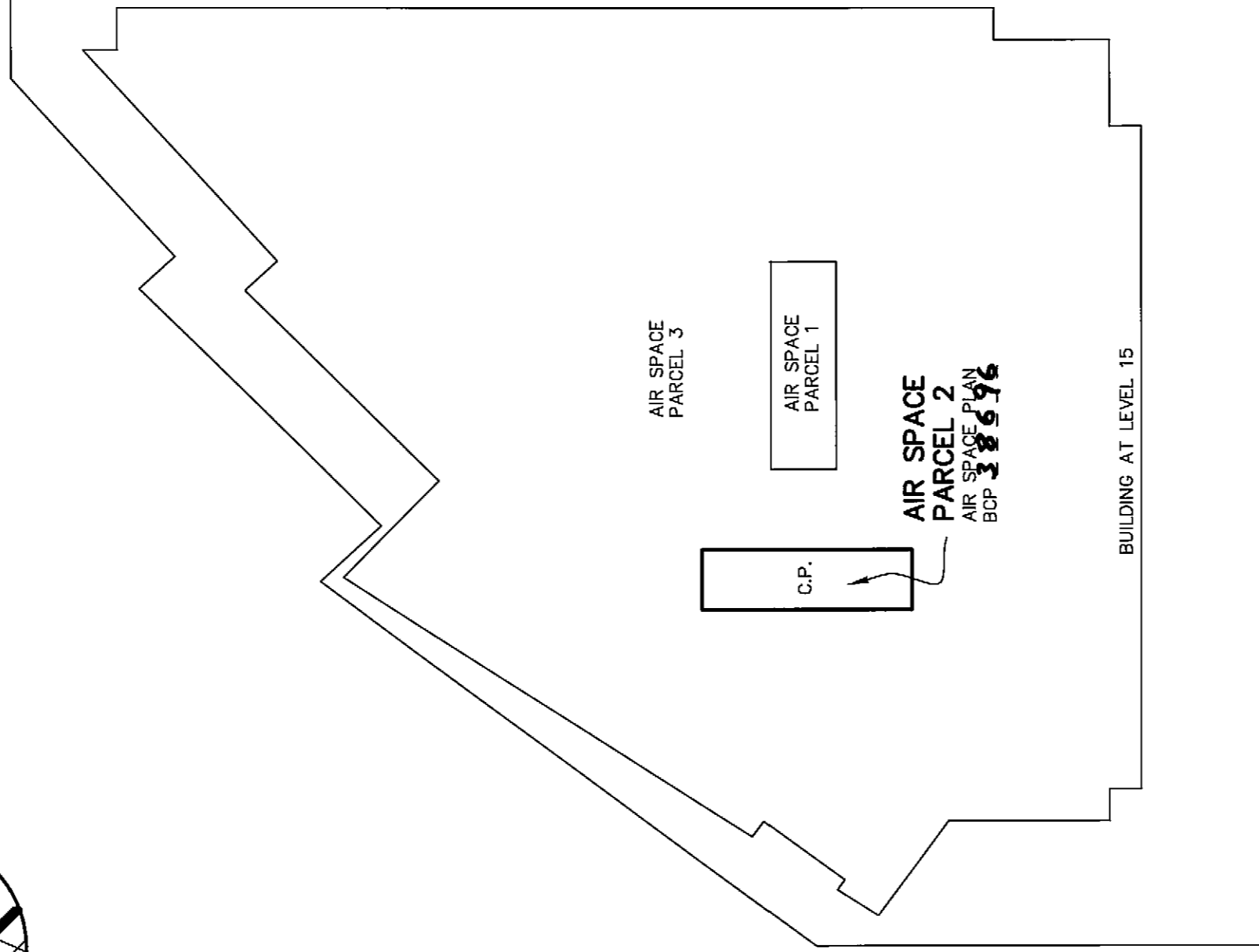

MATSON PECK & TOPLISS

SURVEYORS & ENGINEERS

#320 - 11120 HORSESHOE WAY

RICHMOND, B.C.

V7A 5H7

PH: 604.270.9331

FAX: 604.270.4137

CADFILE: 14258-ASP2-STRATA.DWG

V-08-14258-AS2-STRATA

DATE

OCT 15/08 WSPK

,B.C.L.S.

LEVEL 16

SHEET 24 OF 57 SHEETS

STRATA PLAN BCS 3165

SCALE 1:250



- (1) UNLESS INDICATED OTHERWISE ANGLES BETWEEN STRATA LOTS ARE MULTIPLES OF 45°.
- (2) NOT WITHSTANDING NOTE (1), ALL ANGLES SHOWN ON THIS SHEET ARE TYPICAL FOR STRATA LOTS SHOWN ON SHEETS 25 TO 51.

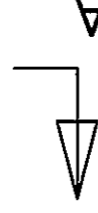
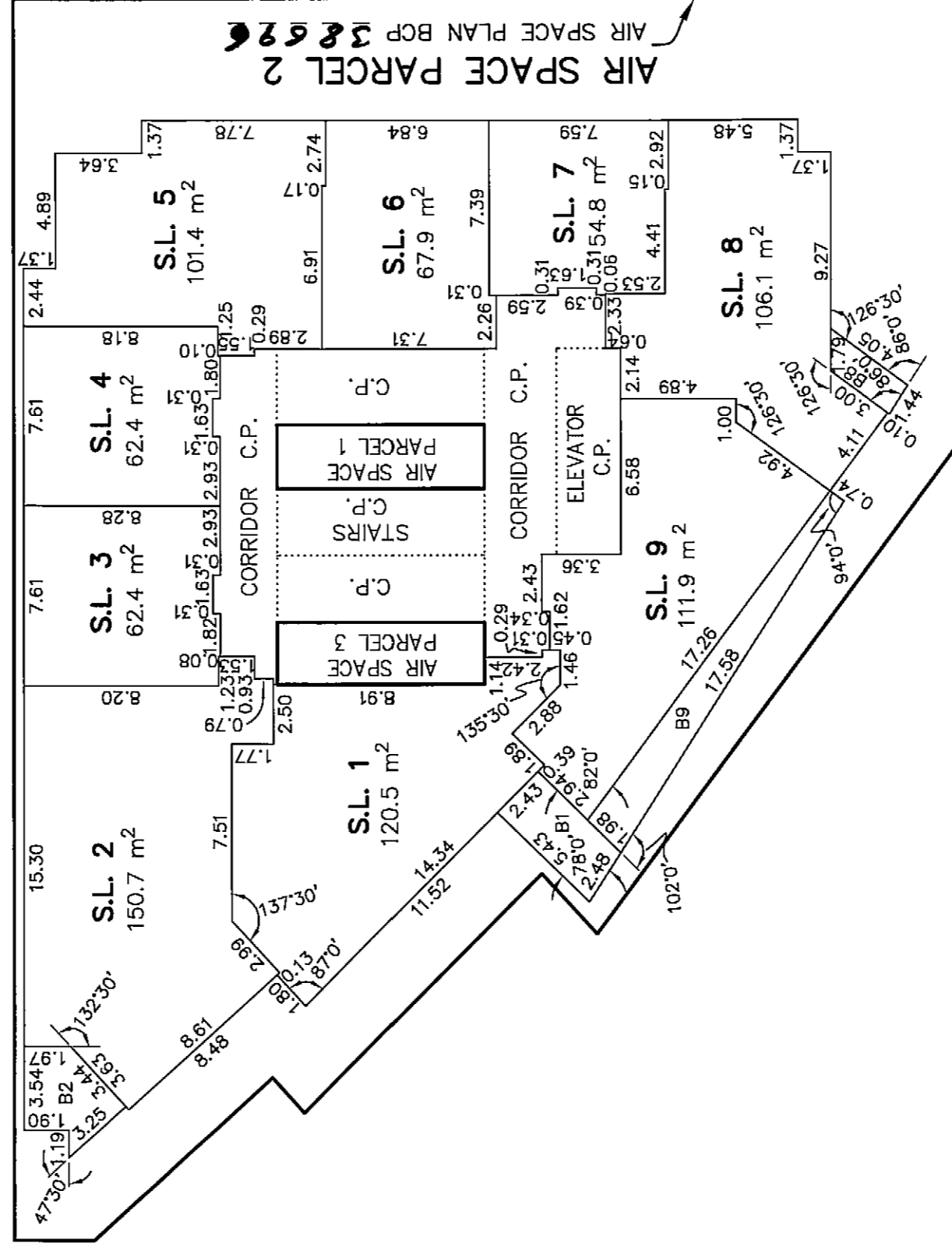
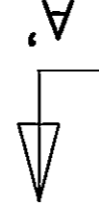

MATSON PECK & TOPLISS

SURVEYORS & ENGINEERS

#320 - 11120 HORSESHOE WAY

RICHMOND, B.C.

V7A 5H7

PH: 604.270.9331

FAX: 604.270.4137

CADFILE: 14258-ASP2-STRATA.DWG

V-08-14258-AS2-STRATA

DATE

OCT 15/08 HPH

B.C.L.S.

LEVEL 17

SHEET 25 OF 57 SHEETS

STRATA PLAN BCS3165

SCALE 1:250

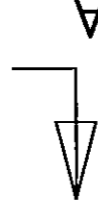
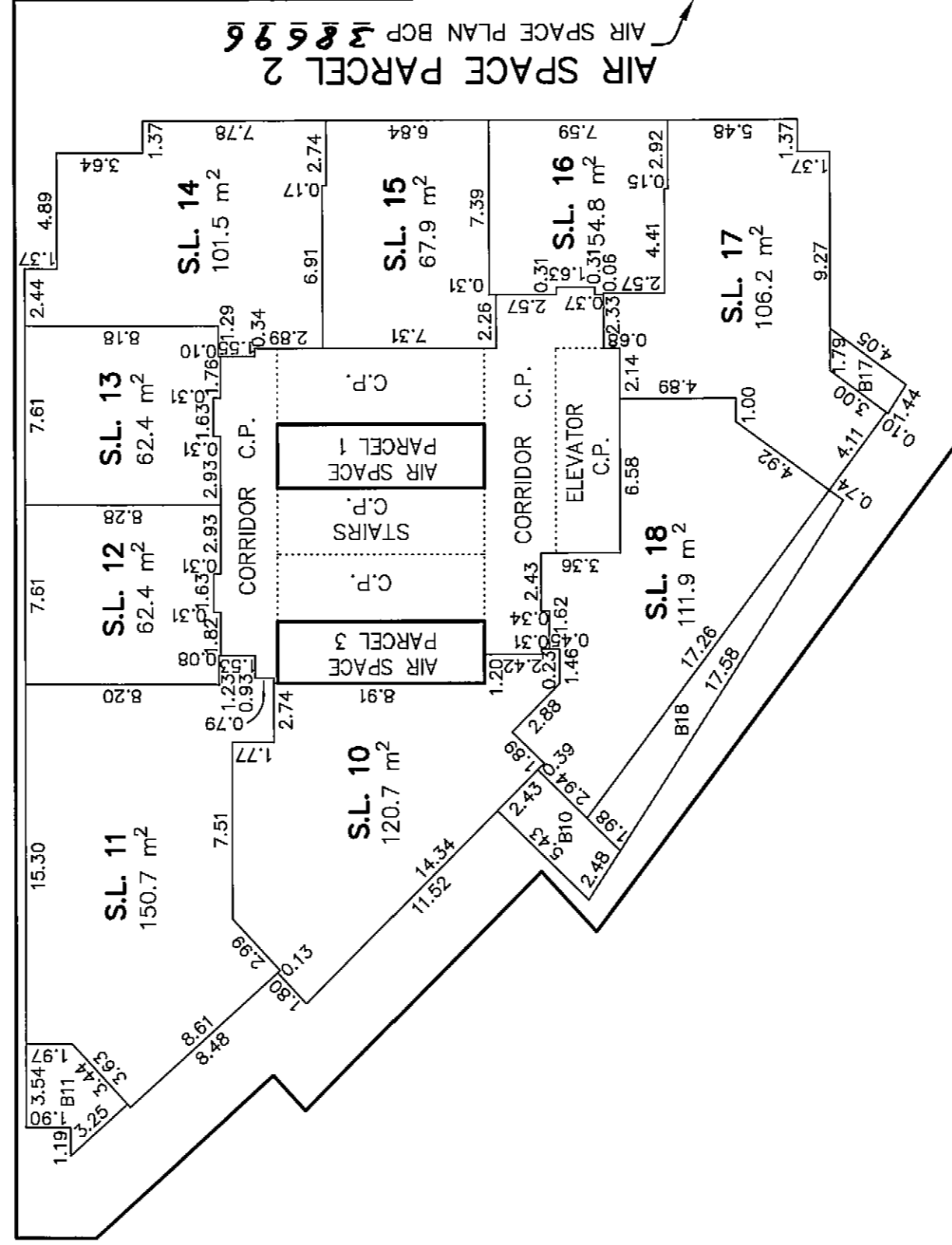
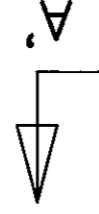

MATSON PECK & TOPLISS

SURVEYORS & ENGINEERS

#320 - 11120 HORSESHOE WAY

RICHMOND, B.C.

V7A 5H7

PH: 604.270.9331

FAX: 604.270.4137

CADFILE: 14258-ASP2-STRATA.DWG

V-08-14258-AS2-STRATA

DATE OCT 15/02 WPH ,B.C.L.S.

LEVEL 18

SHEET 26 OF 57 SHEETS

STRATA PLAN BCS3165

SCALE 1:250

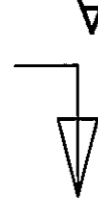
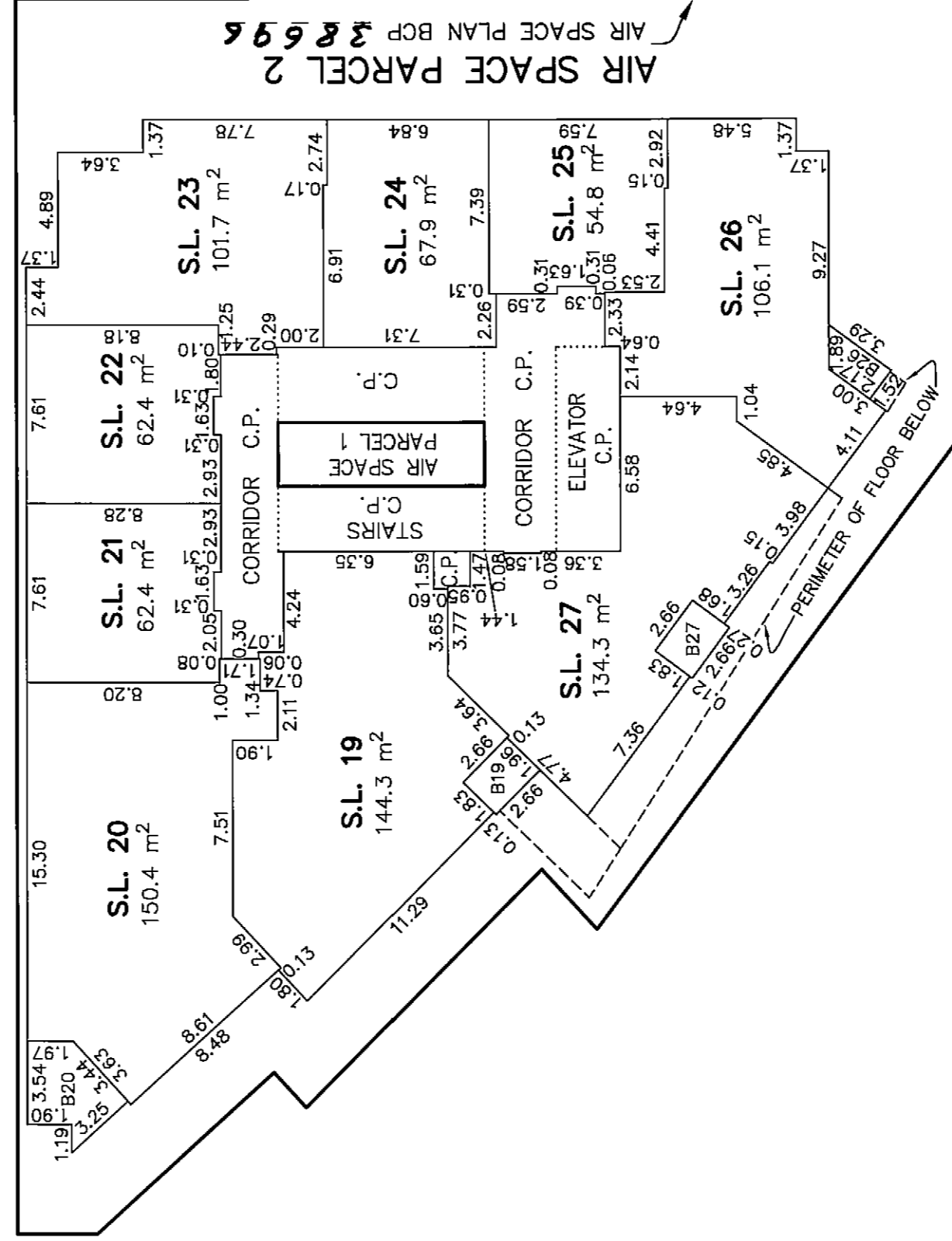
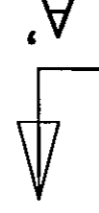

MATSON PECK & TOPLISS

SURVEYORS & ENGINEERS

#320 - 11120 HORSESHOE WAY

RICHMOND, B.C.

V7A 5H7

PH: 604.270.9331

FAX: 604.270.4137

CADFILE: 14258-ASP2-STRATA.DWG

V-08-14258-AS2-STRATA

DATE OCT 15/08 WPN

B.C.L.S.

LEVEL 19

SHEET 27 OF 57 SHEETS

STRATA PLAN BCS 3165

SCALE 1:250

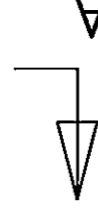
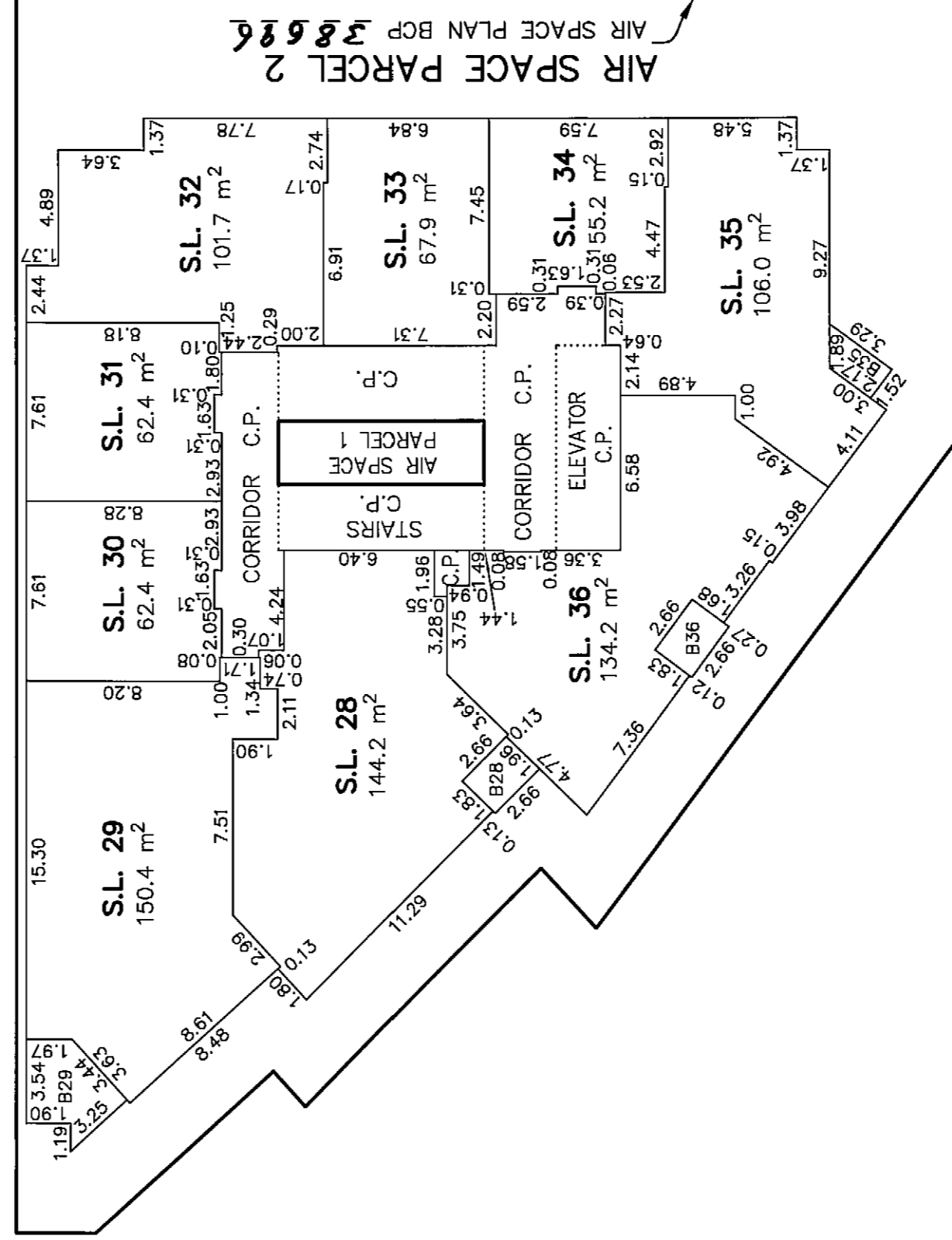
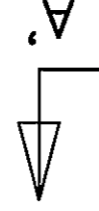
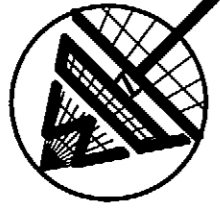

MATSON PECK & TOPLISS

SURVEYORS & ENGINEERS

#320 - 11120 HORSESHOE WAY

RICHMOND, B.C.

V7A 5H7

PH: 604.270.9331

FAX: 604.270.4137

CADFILE: 14258-ASP2-STRATA.DWG

V-08-14258-AS2-STRATA

DATE

OCT 15/08 WPM

B.C.L.S.

LEVEL 21

SCALE 1:250



SHEET 29 OF 57 SHEETS

STRATA PLAN BCS 3165

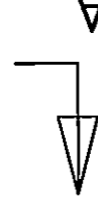
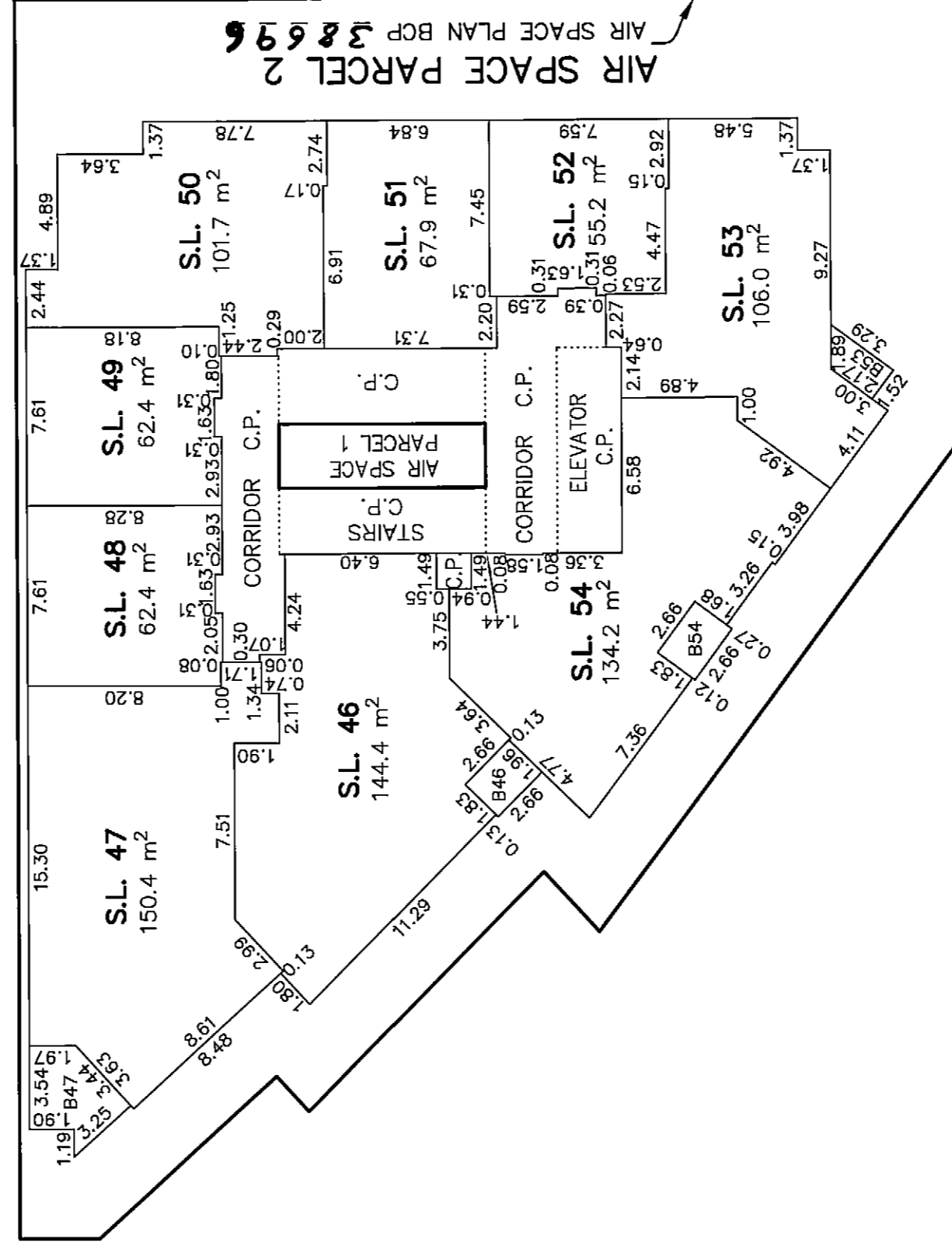
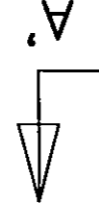

MATSON PECK & TOPLISS

SURVEYORS & ENGINEERS

#320 - 11120 HORSESHOE WAY

RICHMOND, B.C.

V7A 5H7

PH: 604.270.9331

FAX: 604.270.4137

CADFILE: 14258-ASP2-STRATA.DWG

V-08-14258-AS2-STRATA

DATE

OCT 15/08 *NRW*

B.C.L.S.

LEVEL 22

SHEET 30 OF 57 SHEETS

STRATA PLAN BCS3165

SCALE 1:250

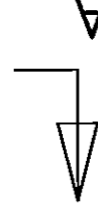
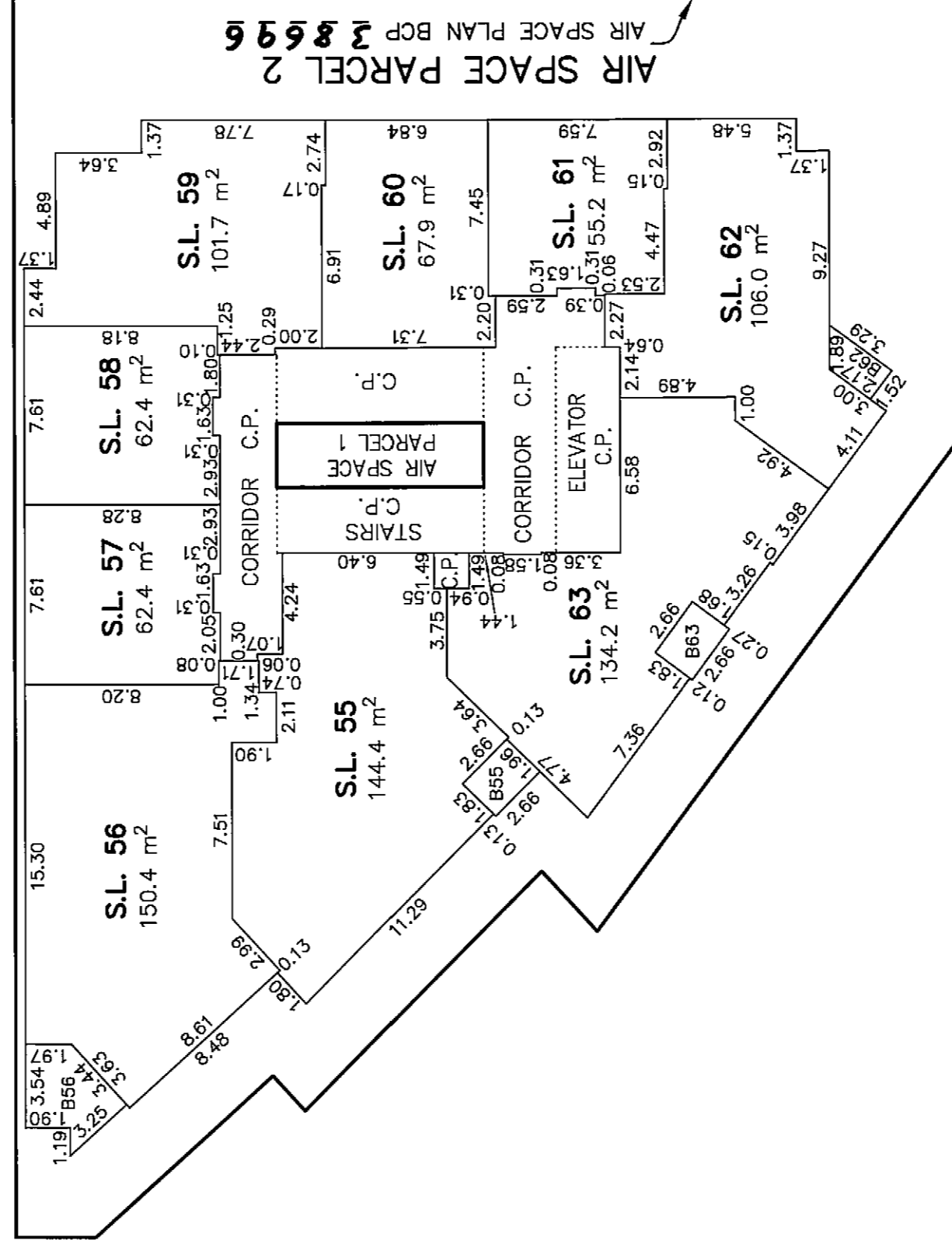
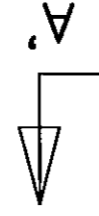

MATSON PECK & TOPLISS

SURVEYORS & ENGINEERS

#320 - 11120 HORSESHOE WAY

RICHMOND, B.C.

V7A 5H7

PH: 604.270.9331

FAX: 604.270.4137

CADFILE: 14258-ASP2-STRATA.DWG

V-08-14258-AS2-STRATA

DATE

OCT 15/08 WPK

B.C.L.S.

LEVEL 23

SHEET 31 OF 57 SHEETS

STRATA PLAN BCS 3165

SCALE 1:250

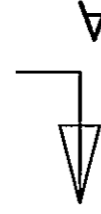
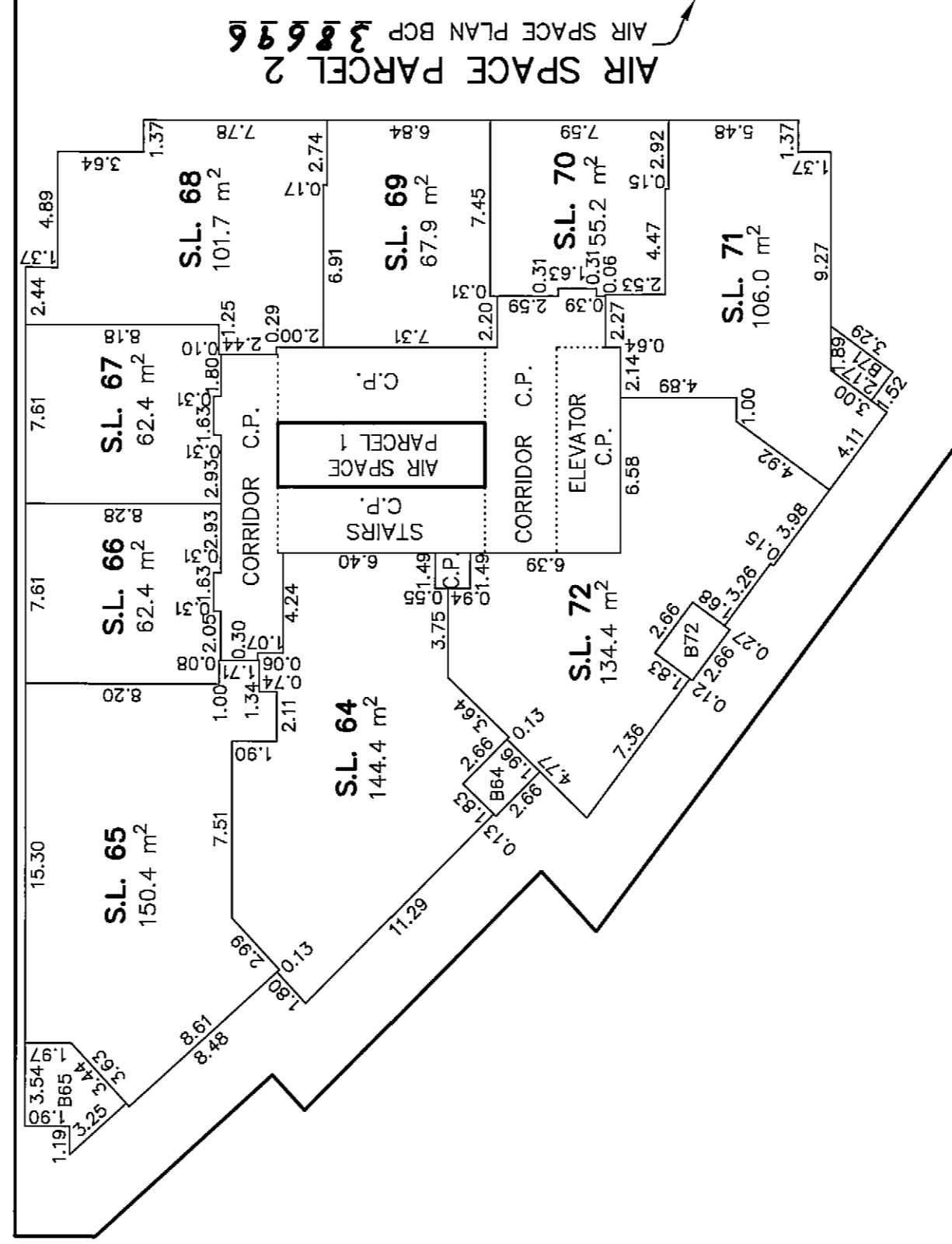
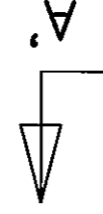
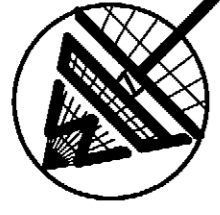

MATSON PECK & TOPLISS

SURVEYORS & ENGINEERS

#320 - 11120 HORSESHOE WAY

RICHMOND, B.C.

V7A 5H7

PH: 604.270.9331

FAX: 604.270.4137

CADFILE: 14258-ASP2-STRATA.DWG

V-08-14258-AS2-STRATA

DATE OCT 15/08 MPH B.C.L.S.

LEVEL 24

SHEET 32 OF 57 SHEETS

STRATA PLAN BCS 3165

SCALE 1:250

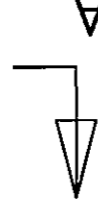
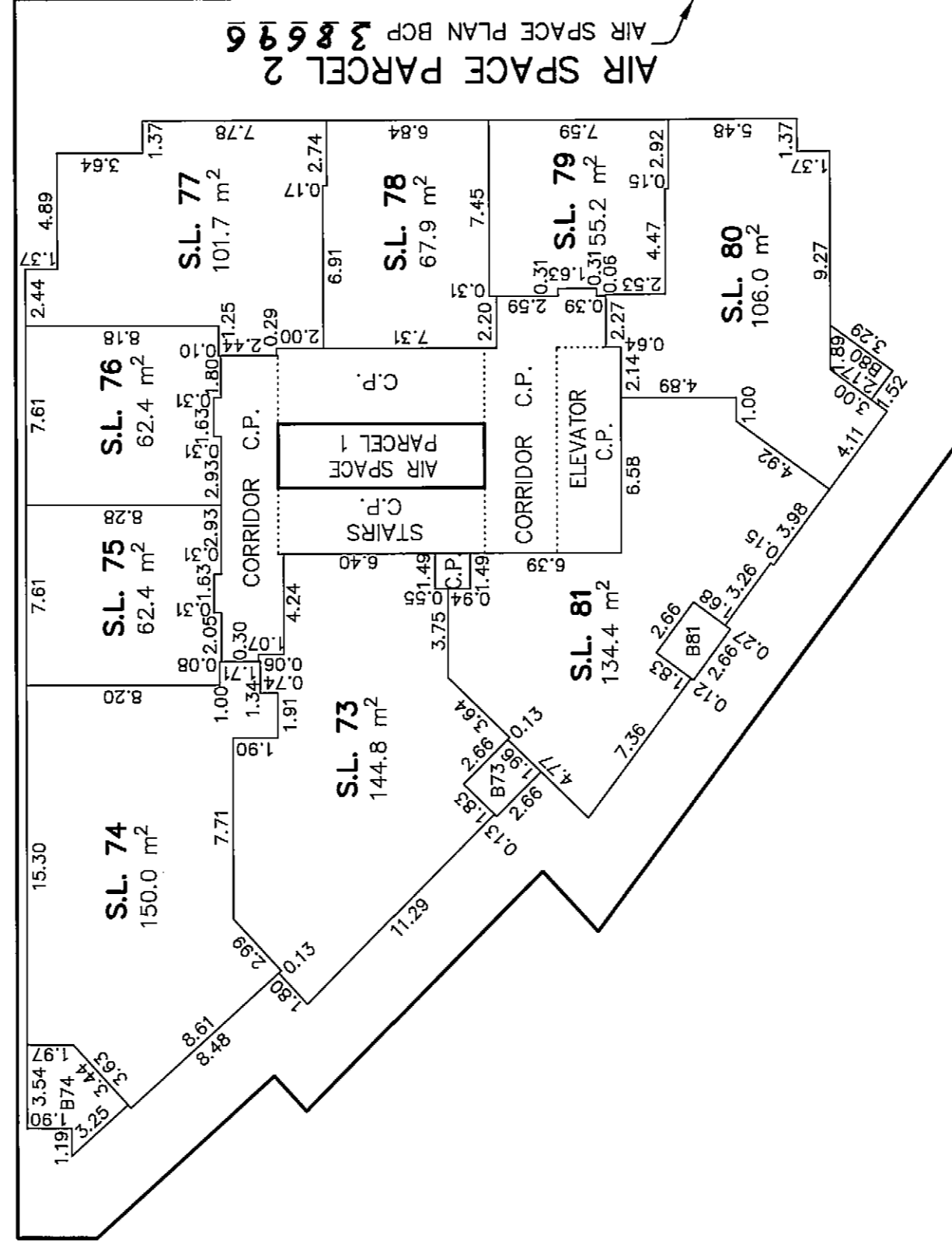
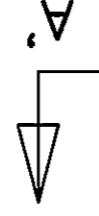

MATSON PECK & TOPLISS

SURVEYORS & ENGINEERS

#320 - 11120 HORSESHOE WAY

RICHMOND, B.C.

V7A 5H7

PH: 604.270.9331

FAX: 604.270.4137

CADFILE: 14258-ASP2-STRATA.DWG

V-08-14258-AS2-STRATA

DATE

OCT 15/08

WPA

B.C.L.S.

LEVEL 25

SHEET 33 OF 57 SHEETS

STRATA PLAN BCS 3165

SCALE 1:250

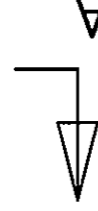
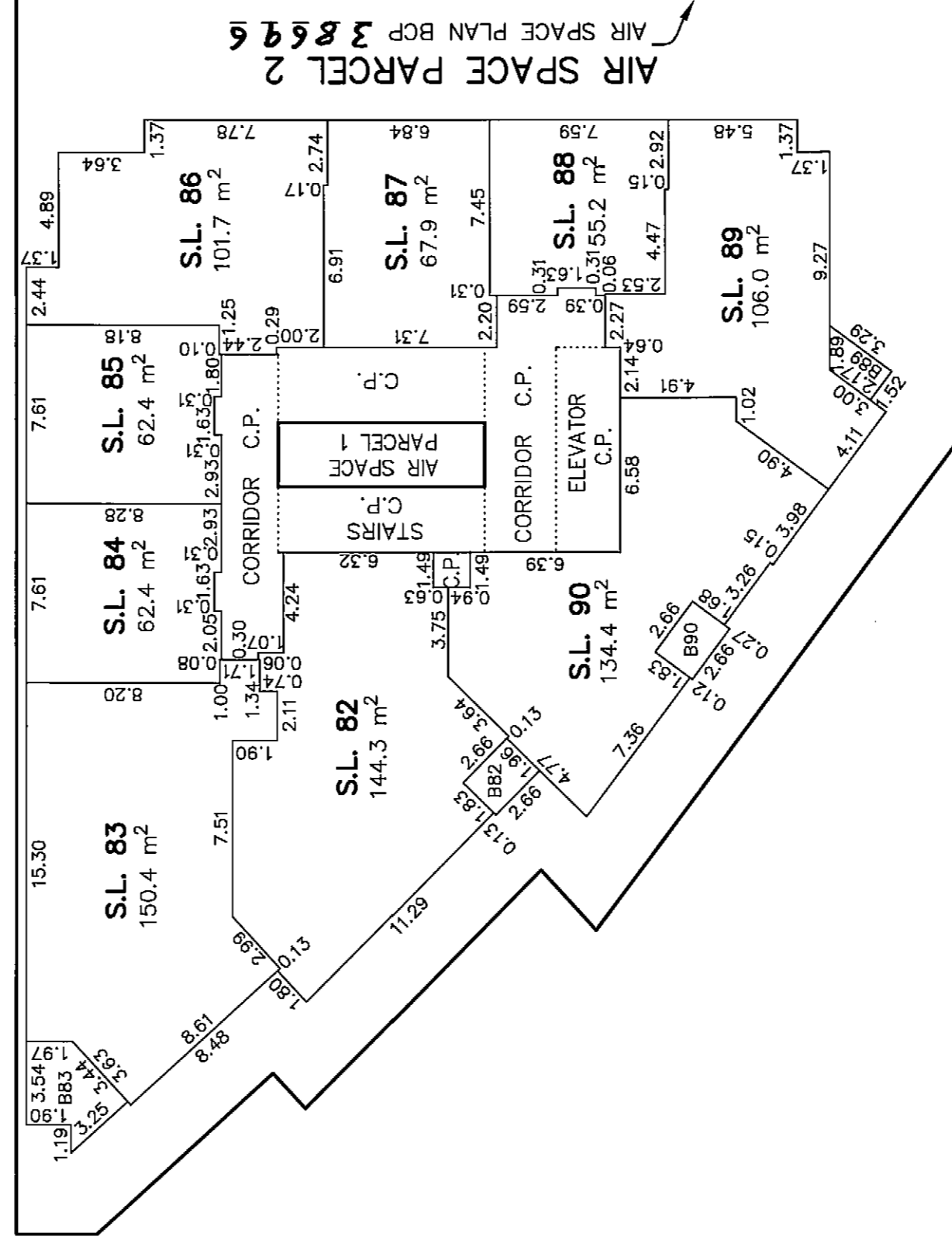
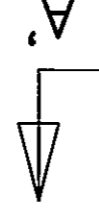
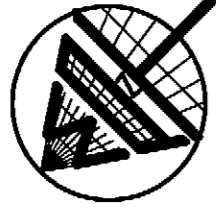

MATSON PECK & TOPLISS

SURVEYORS & ENGINEERS

#320 - 11120 HORSESHOE WAY

RICHMOND, B.C.

V7A 5H7

PH: 604.270.9331

FAX: 604.270.4137

CADFILE: 14258-ASP2-STRATA.DWG

V-08-14258-AS2-STRATA

DATE

OCT 15/08

WPA

B.C.L.S.

LEVEL 26

SHEET 34 OF 57 SHEETS

STRATA PLAN BCS 3165

SCALE 1:250

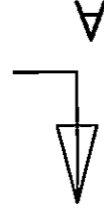
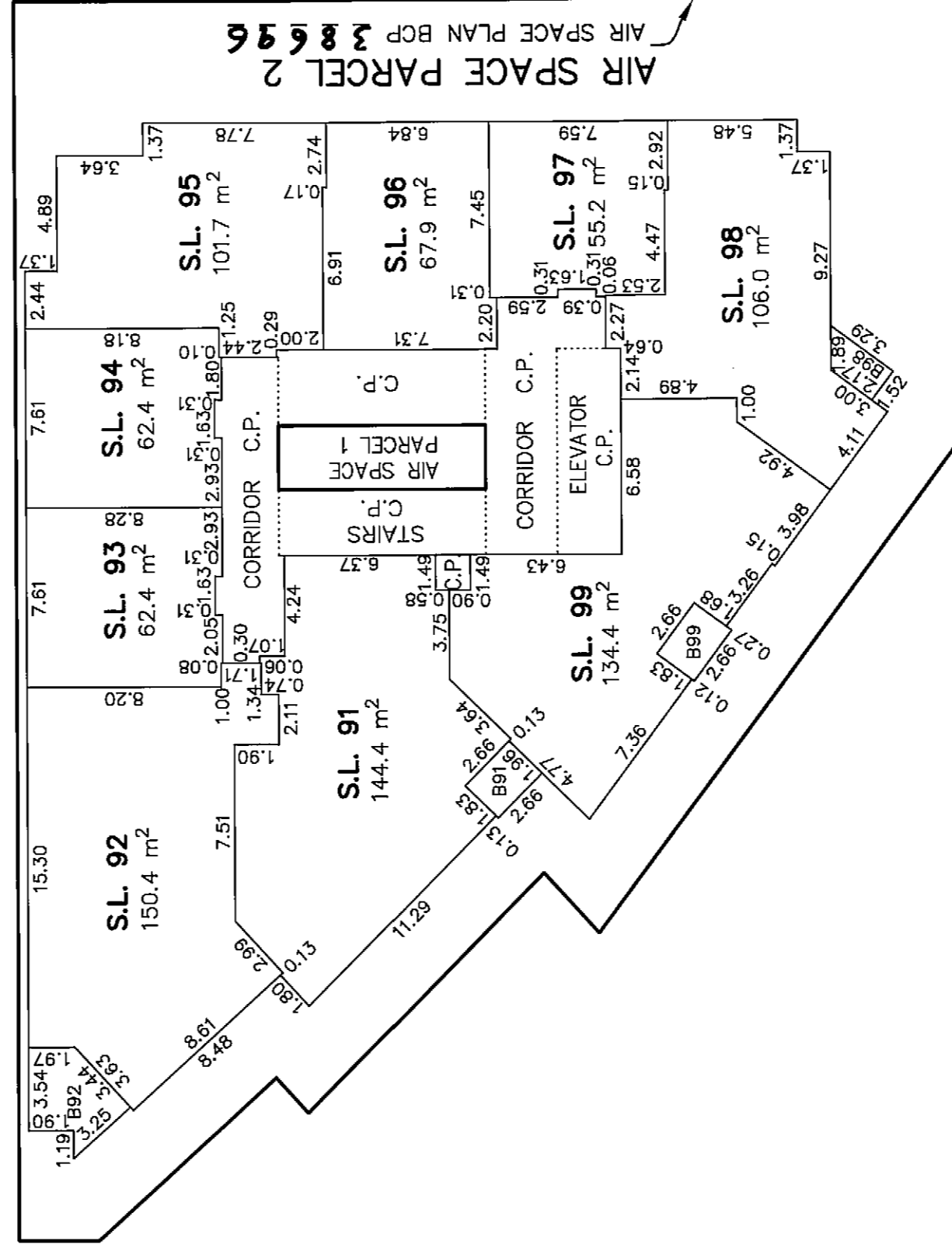
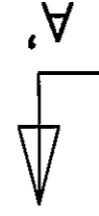

MATSON PECK & TOPLISS

SURVEYORS & ENGINEERS

#320 - 11120 HORSESHOE WAY

RICHMOND, B.C.

V7A 5H7

PH: 604.270.9331

FAX: 604.270.4137

CADFILE: 14258-ASP2-STRATA.DWG

V-08-14258-AS2-STRATA

DATE

OCT 15/08 WPH

B.C.L.S.

LEVEL 27

SHEET 35 OF 57 SHEETS

STRATA PLAN BCS 3165

SCALE 1:250

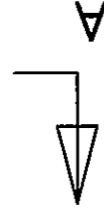
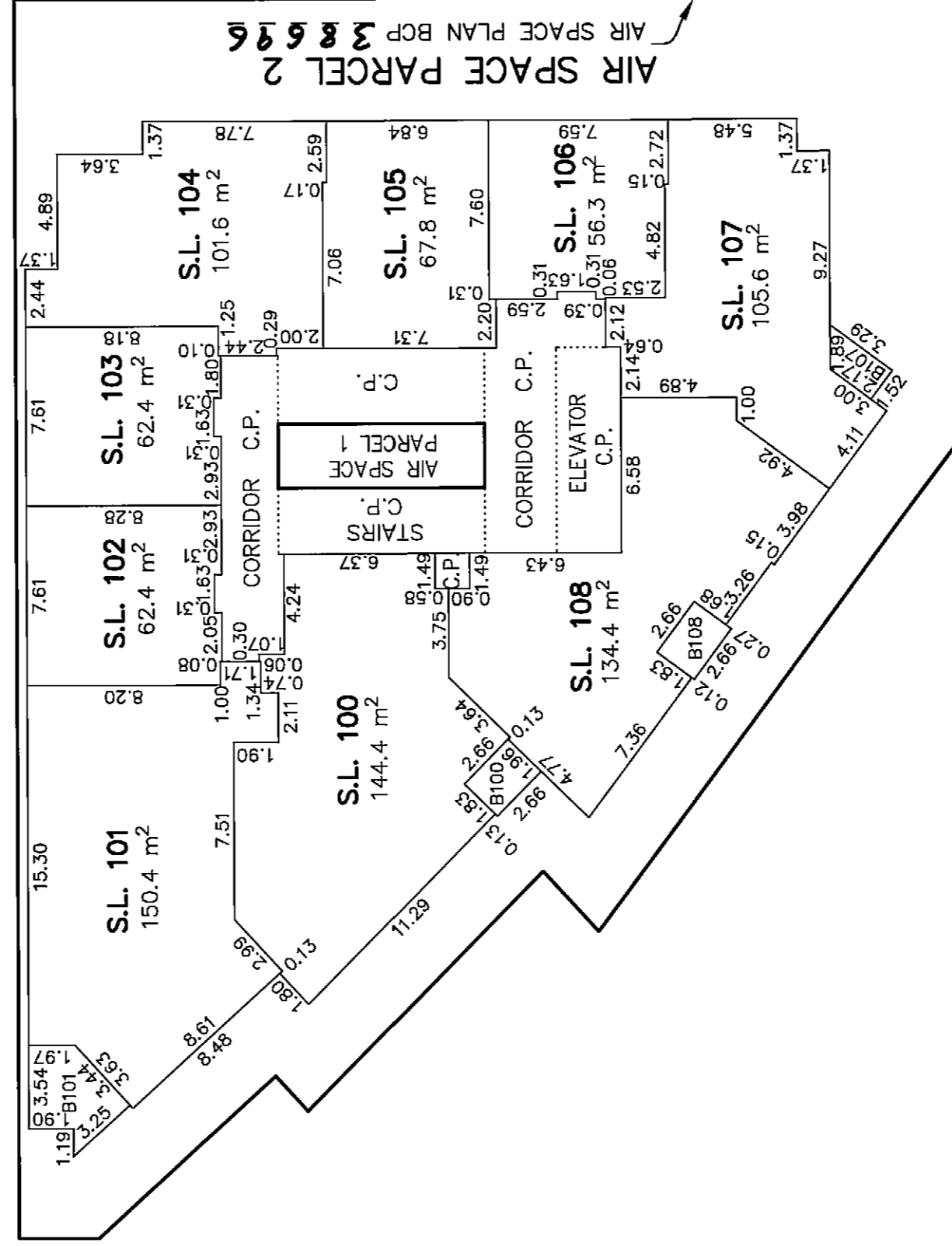
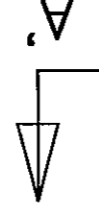

MATSON PECK & TOPLISS

SURVEYORS & ENGINEERS

#320 - 11120 HORSESHOE WAY

RICHMOND, B.C.

V7A 5H7

PH: 604.270.9331

FAX: 604.270.4137

CADFILE: 14258-ASP2-STRATA.DWG

V-08-14258-AS2-STRATA

DATE

OCT 15/08 WPK

B.C.L.S.

LEVEL 28

SHEET 36 OF 57 SHEETS

STRATA PLAN BCS 3165

SCALE 1:250

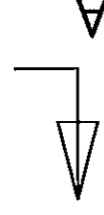
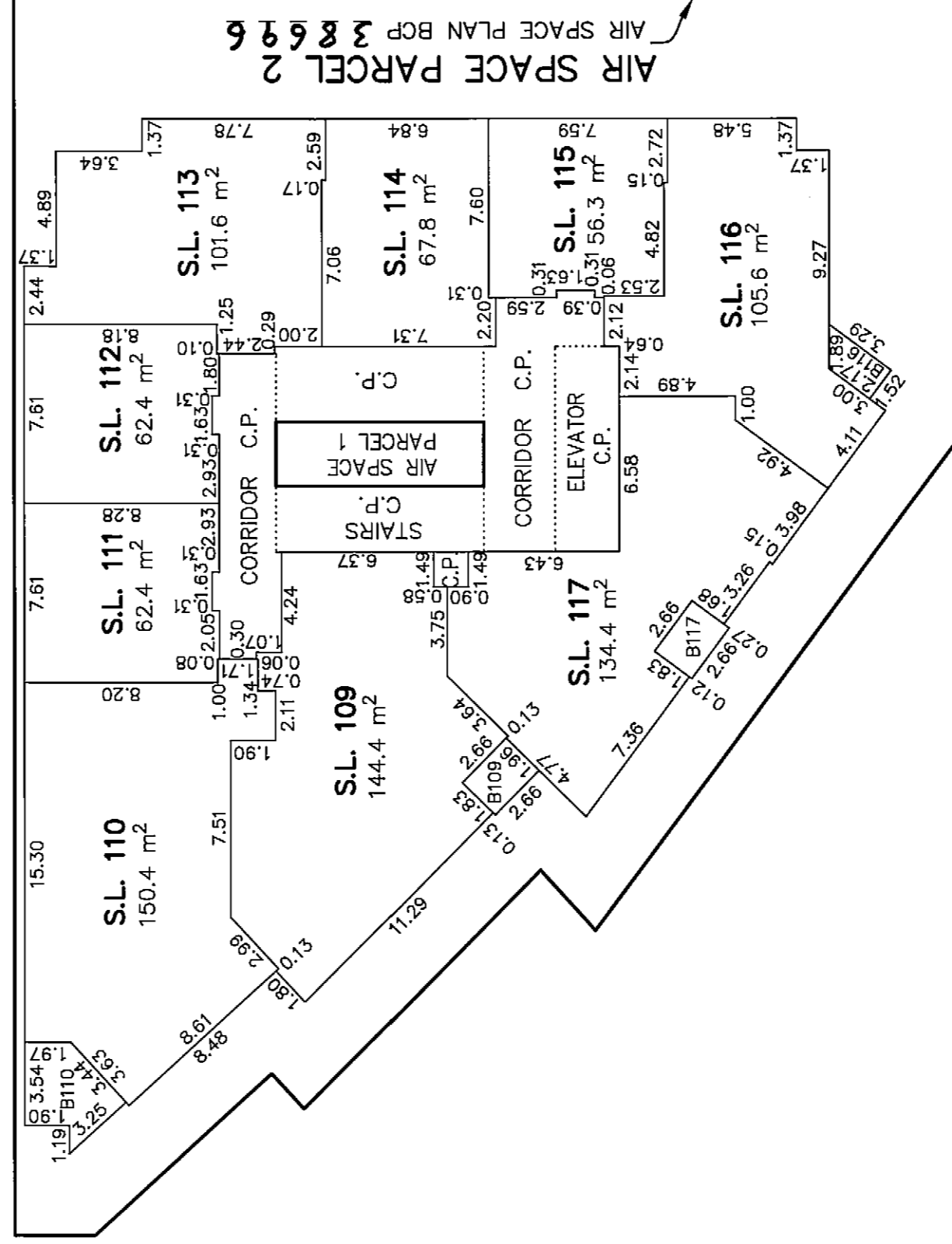
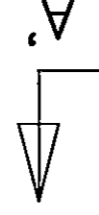
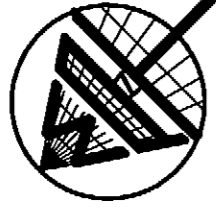

MATSON PECK & TOPLISS

SURVEYORS & ENGINEERS

#320 - 11120 HORSESHOE WAY

RICHMOND, B.C.

V7A 5H7

PH: 604.270.9331

FAX: 604.270.4137

CADFILE: 14258-ASP2-STRATA.DWG

V-08-14258-AS2-STRATA

DATE

Oct 15/08

WRW

B.C.L.S.

LEVEL 29

SHEET 37 OF 57 SHEETS

STRATA PLAN BCS 3/65

SCALE 1:250

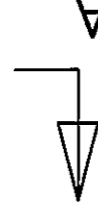
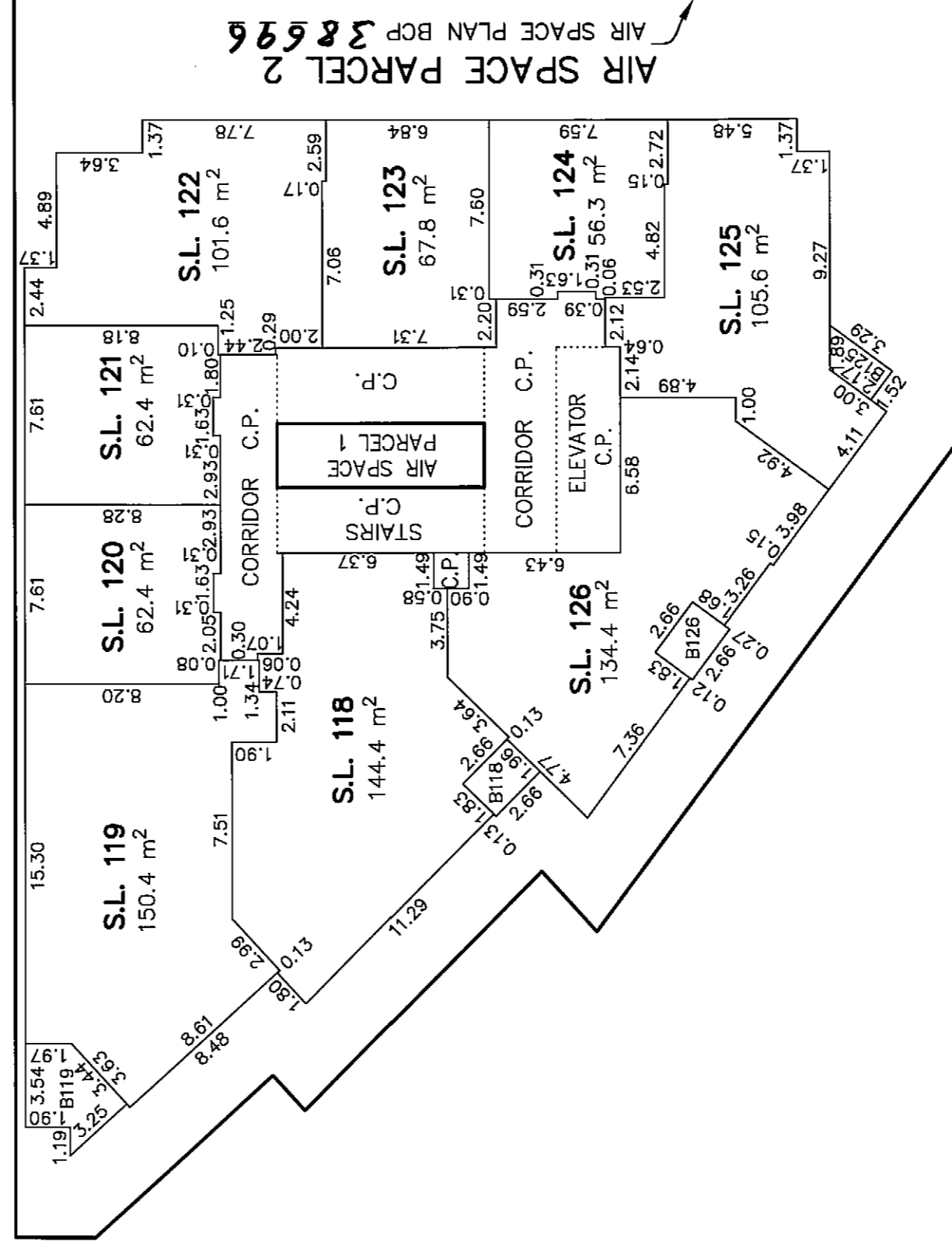
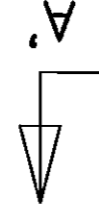
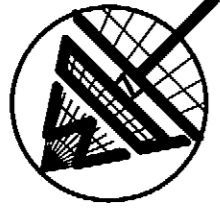

MATSON PECK & TOPLISS

SURVEYORS & ENGINEERS

#320 - 11120 HORSESHOE WAY

RICHMOND, B.C.

V7A 5H7

PH: 604.270.9331

FAX: 604.270.4137

CADFILE: 14258-ASP2-STRATA.DWG

V-08-14258-AS2-STRATA

DATE

OCT 15/08 WPH

,B.C.L.S.

LEVEL 30

SHEET 38 OF 57 SHEETS

STRATA PLAN BCS 3165

SCALE 1:250

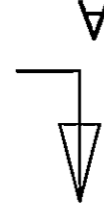
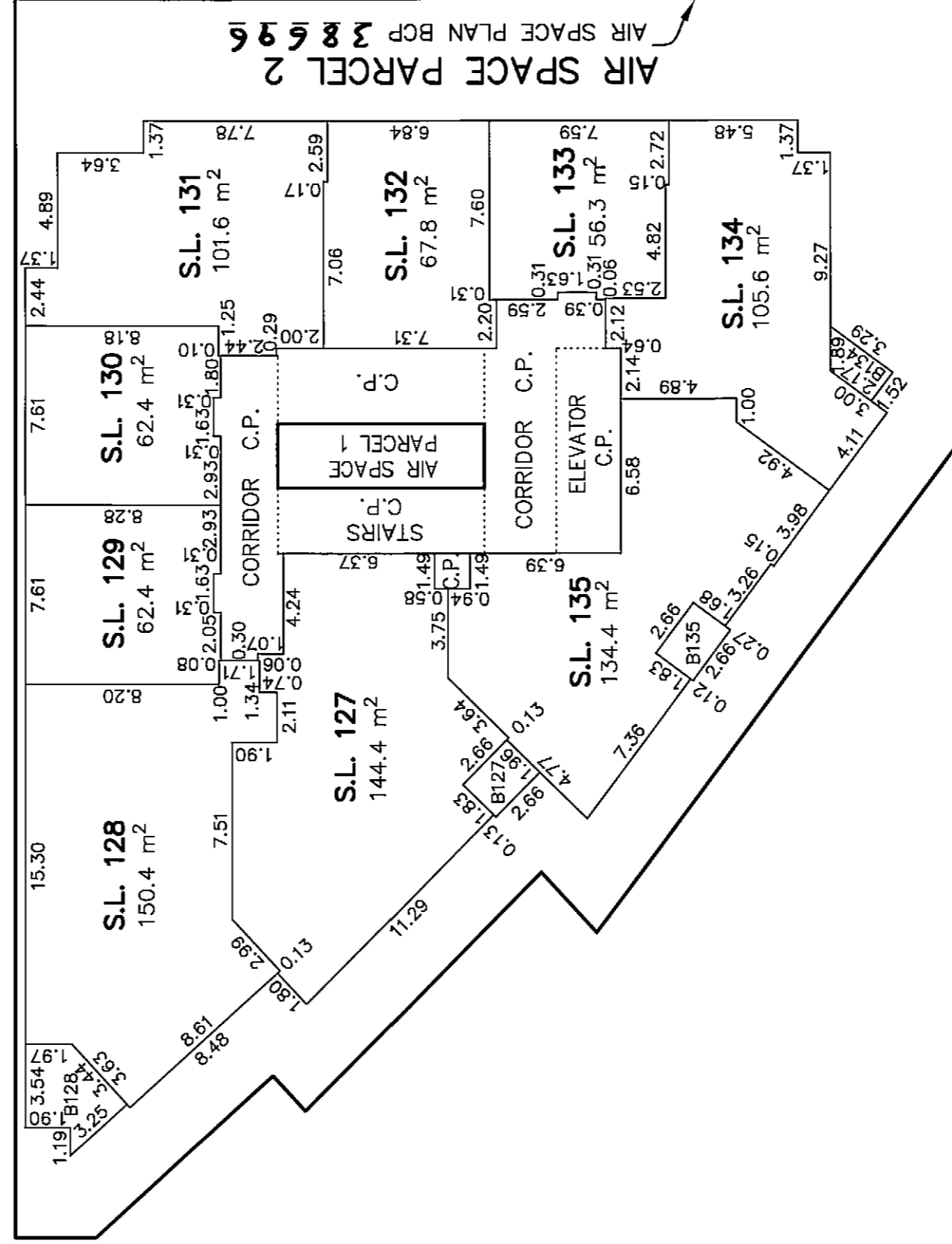
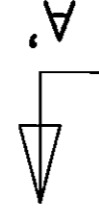
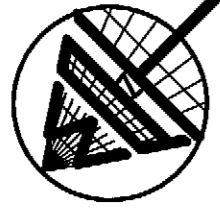

MATSON PECK & TOPLISS
SURVEYORS & ENGINEERS

#320 - 11120 HORSESHOE WAY
RICHMOND, B.C.

V7A 5H7

PH: 604.270.9331

FAX: 604.270.4137

CADFILE: 14258-ASP2-STRATA.DWG

V-08-14258-AS2-STRATA

DATE

OCT 15/08 *WPN*

,B.C.L.S.

LEVEL 31

SHEET 39 OF 57 SHEETS

STRATA PLAN BCS 3165

SCALE 1:250

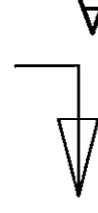
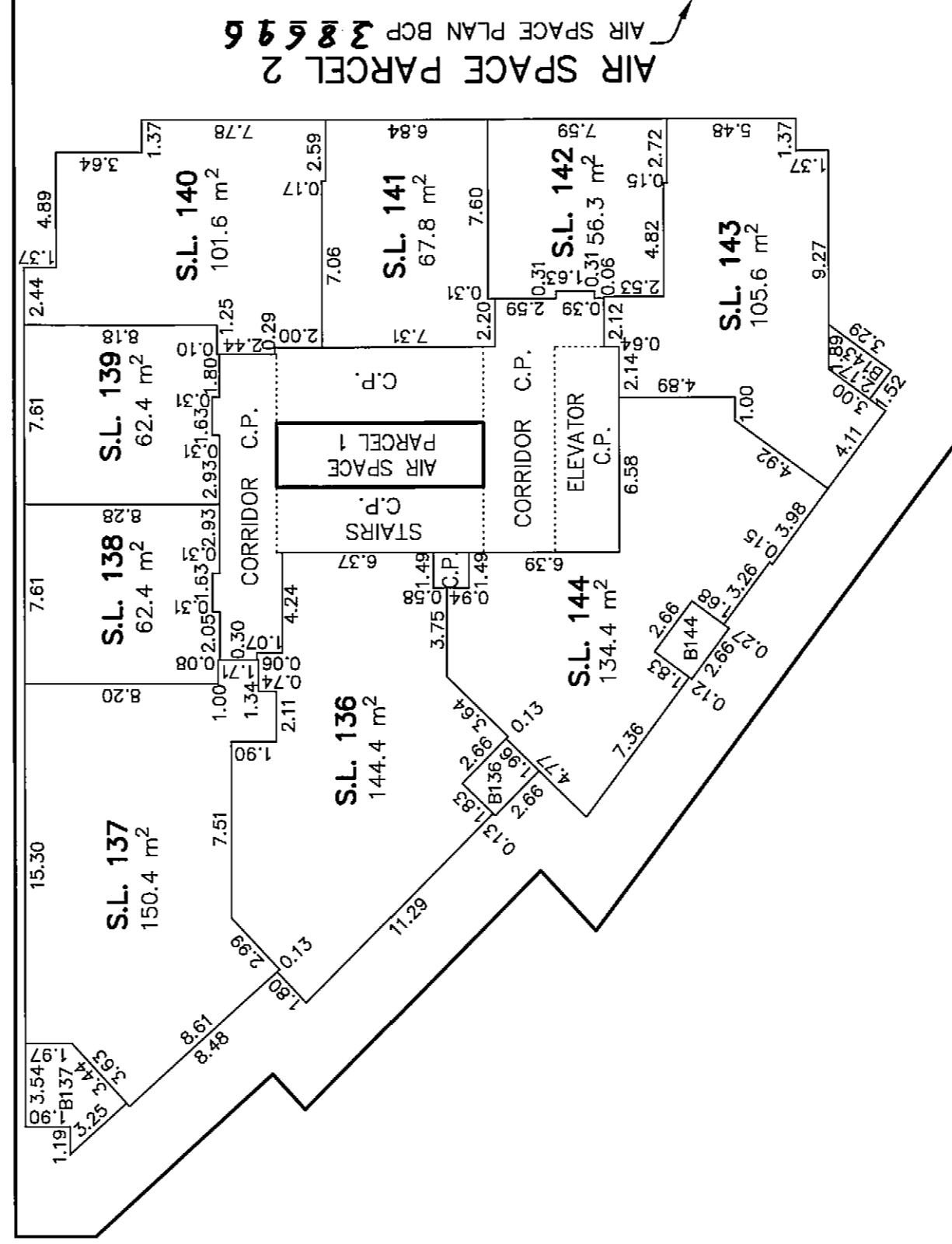
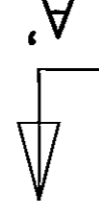
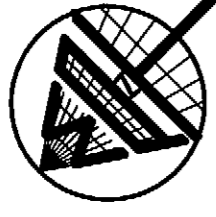

MATSON PECK & TOPLISS

SURVEYORS & ENGINEERS

#320 - 11120 HORSESHOE WAY

RICHMOND, B.C.

V7A 5H7

PH: 604.270.9331

FAX: 604.270.4137

CADFILE: 14258-ASP2-STRATA.DWG

V-08-14258-AS2-STRATA

DATE

OCT 15/08 WPN

B.C.L.S.

LEVEL 32

SHEET 40 OF 57 SHEETS

STRATA PLAN BCS 3165

SCALE 1:250

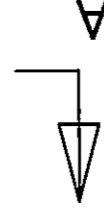
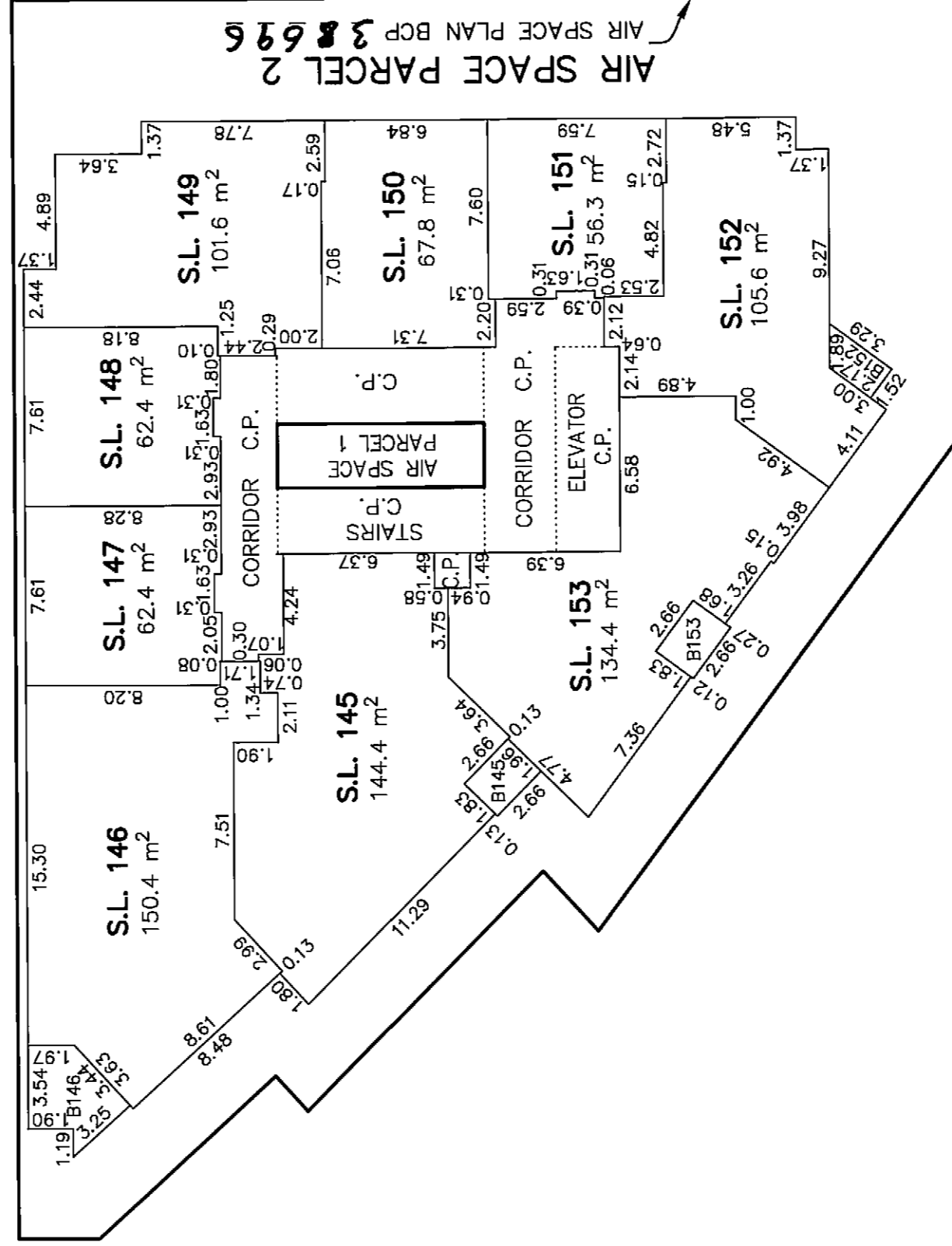
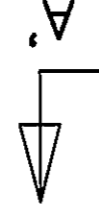

MATSON PECK & TOPLISS
 SURVEYORS & ENGINEERS

#320 - 11120 HORSESHOE WAY
 RICHMOND, B.C.

V7A 5H7

PH: 604.270.9331

FAX: 604.270.4137

CADFILE: 14258-ASP2-STRATA.DWG

V-08-14258-AS2-STRATA

DATE

OCT 15/08 WPK

,B.C.L.S.

LEVEL 33

SHEET 41 OF 57 SHEETS

STRATA PLAN BCS 3165

SCALE 1:250

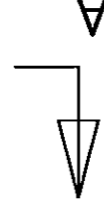
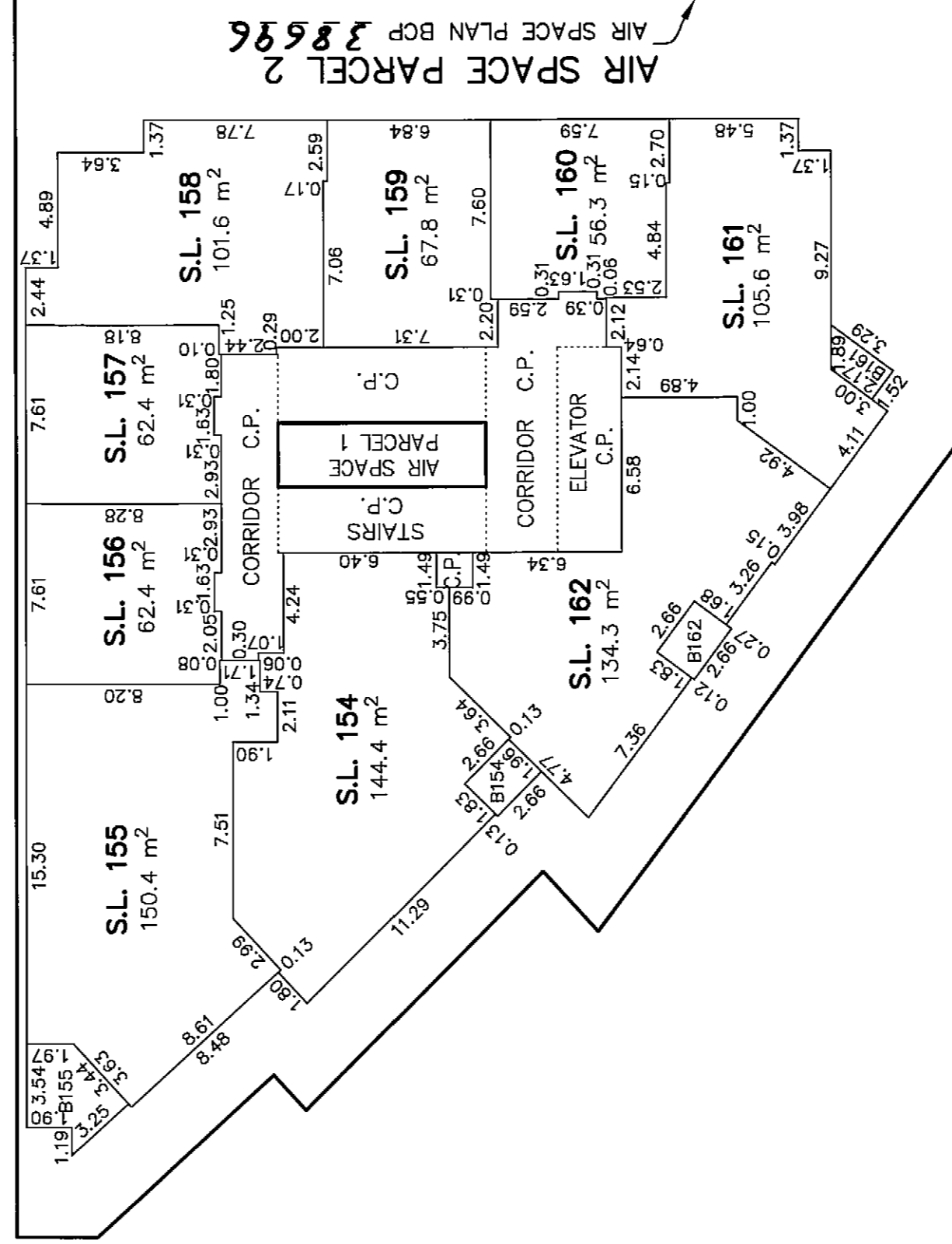
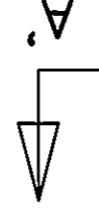
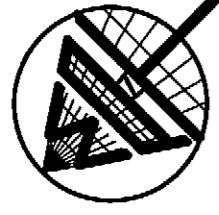

MATSON PECK & TOPLISS

SURVEYORS & ENGINEERS

#320 - 11120 HORSESHOE WAY

RICHMOND, B.C.

V7A 5H7

PH: 604.270.9331

FAX: 604.270.4137

CADFILE: 14258-ASP2-STRATA.DWG

V-08-14258-AS2-STRATA

DATE

OCT 15/08 WPN

B.C.L.S.

LEVEL 34

SHEET 42 OF 57 SHEETS

STRATA PLAN BCS 3165

SCALE 1:250

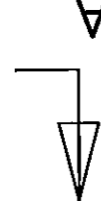
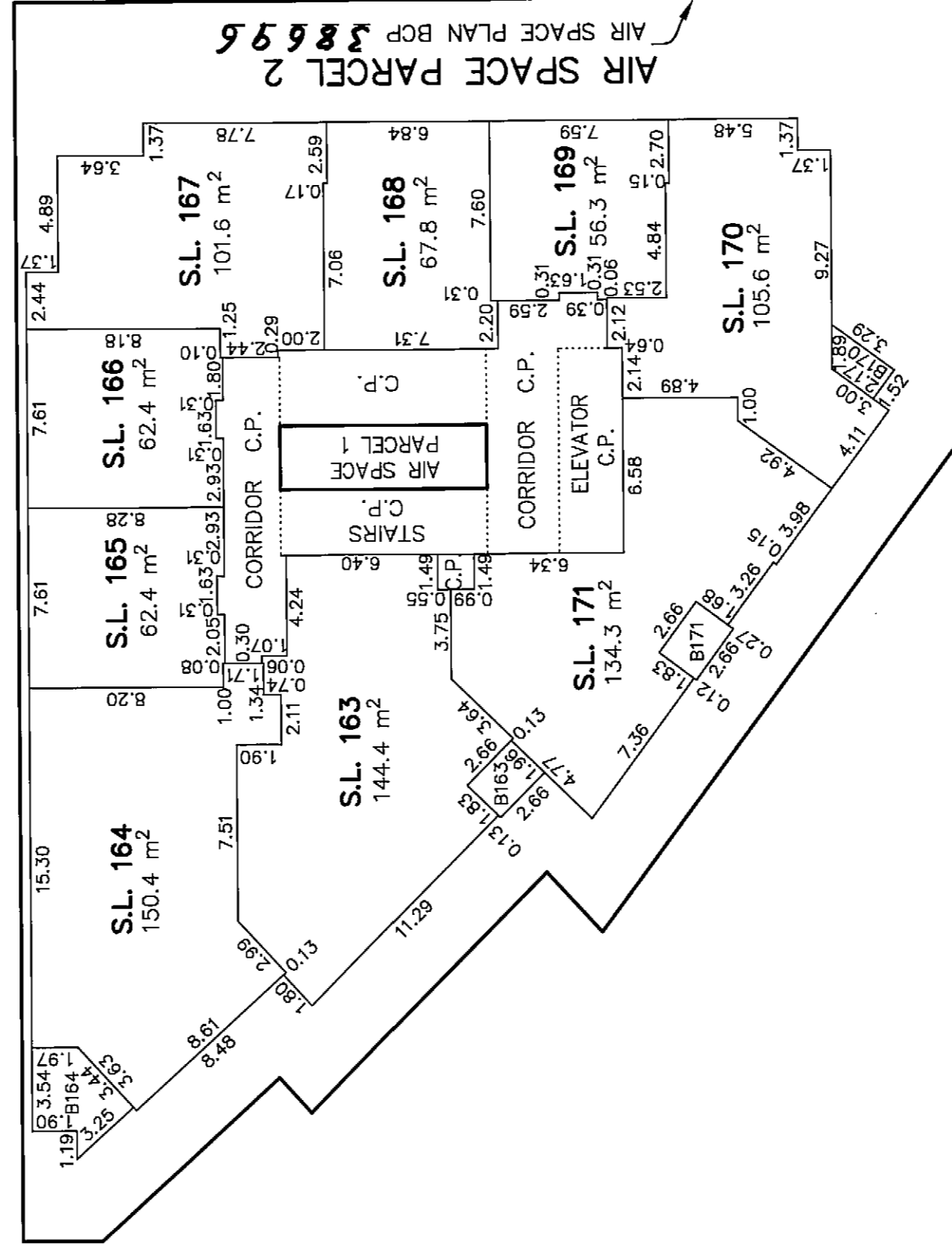
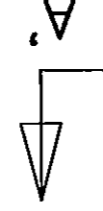

MATSON PECK & TOPLISS

SURVEYORS & ENGINEERS

#320 - 11120 HORSESHOE WAY

RICHMOND, B.C.

V7A 5H7

PH: 604.270.9331

FAX: 604.270.4137

CADFILE: 1425B-ASP2-STRATA.DWG

V-08-14258-AS2-STRATA

DATE

OCT 15/08

WPA

B.C.L.S.

SHEET 43 OF 57 SHEETS

STRATA PLAN BCS 3165

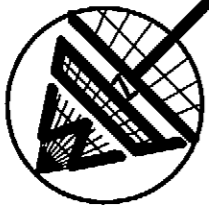

LEVEL 35

SCALE 1:250

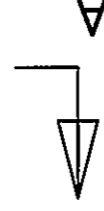
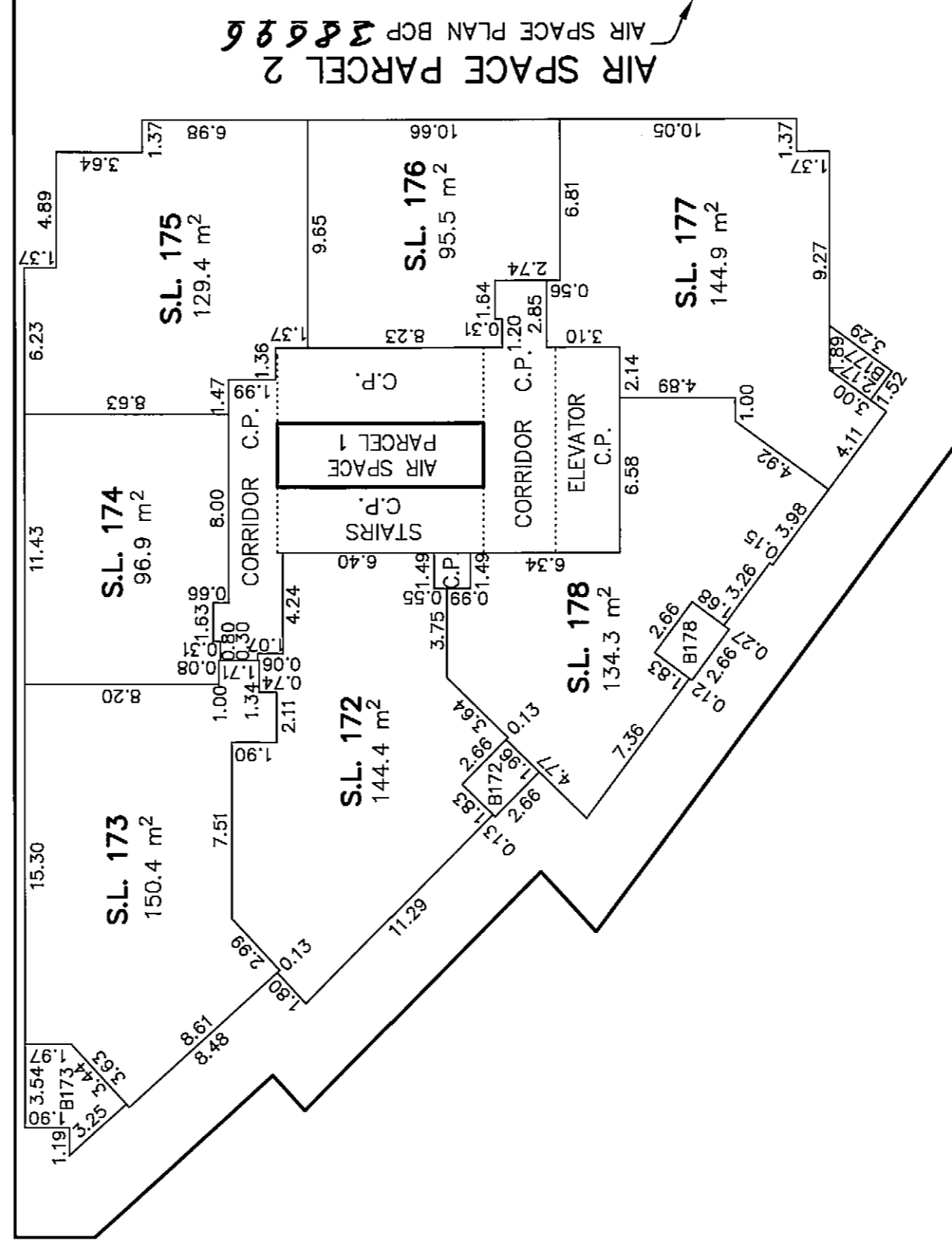
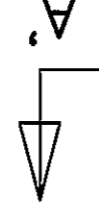

MATSON PECK & TOPLISS

SURVEYORS & ENGINEERS

#320 - 11120 HORSESHOE WAY

RICHMOND, B.C.

V7A 5H7

PH: 604.270.9331

FAX: 604.270.4137

CADFILE: 14258-ASP2-STRATA.DWG

V-08-14258-AS2-STRATA

DATE

Oct 15/08 WPN

,B.C.L.S.

LEVEL 36

SHEET 44 OF 57 SHEETS

STRATA PLAN BCS 3165

SCALE 1:250

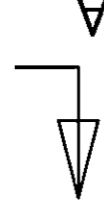
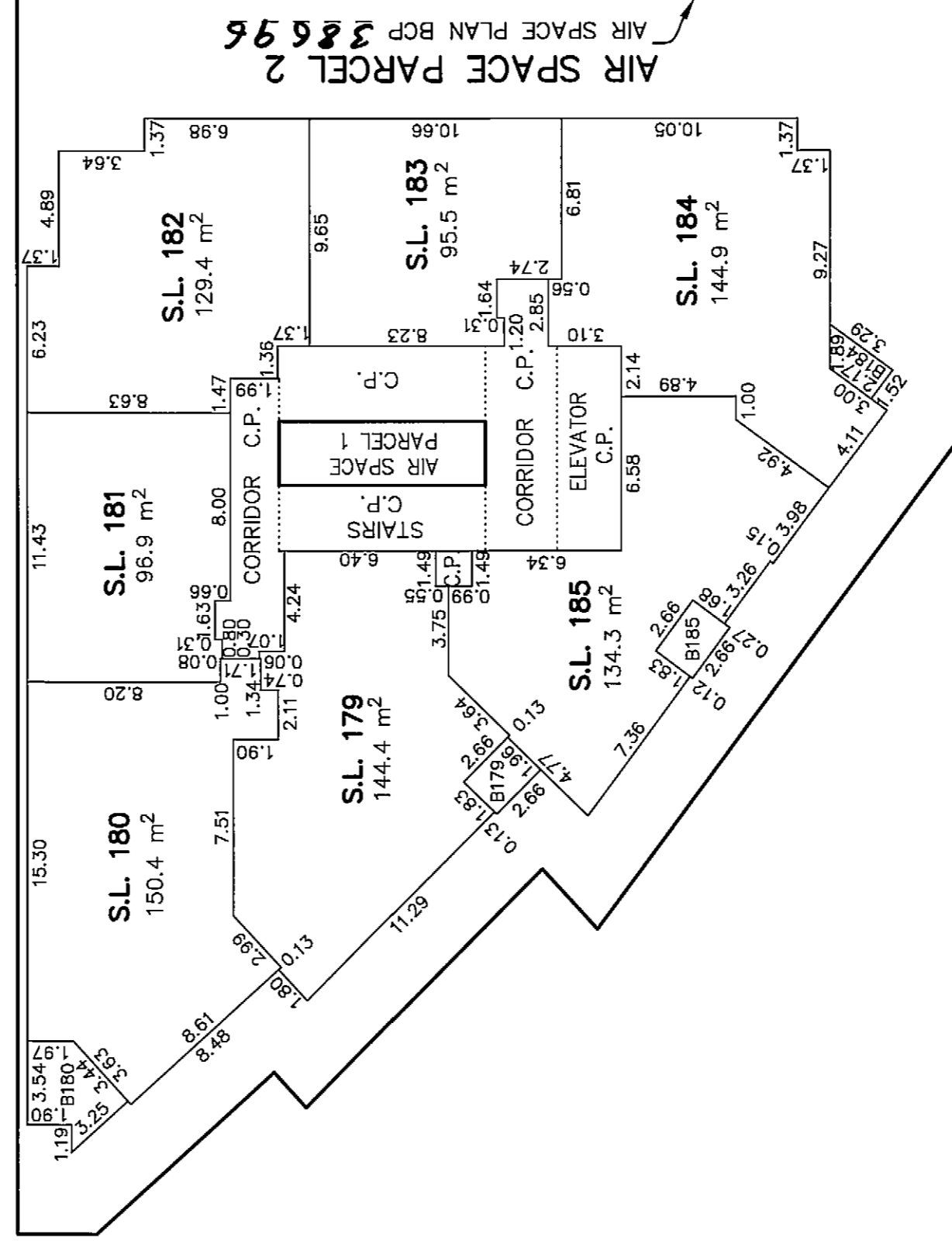
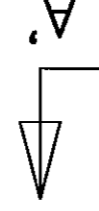

MATSON PECK & TOPLISS

SURVEYORS & ENGINEERS

#320 - 11120 HORSESHOE WAY

RICHMOND, B.C.

V7A 5H7

PH: 604.270.9331

FAX: 604.270.4137

CADFILE: 14258-ASP2-STRATA.DWG

V-08-14258-AS2-STRATA

DATE

OCT 15/08

WPH

B.C.L.S.

LEVEL 37

SCALE 1:250

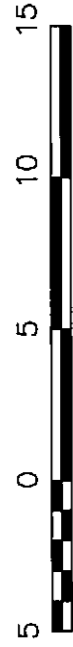

SHEET 45 OF 57 SHEETS

STRATA PLAN BCS3165

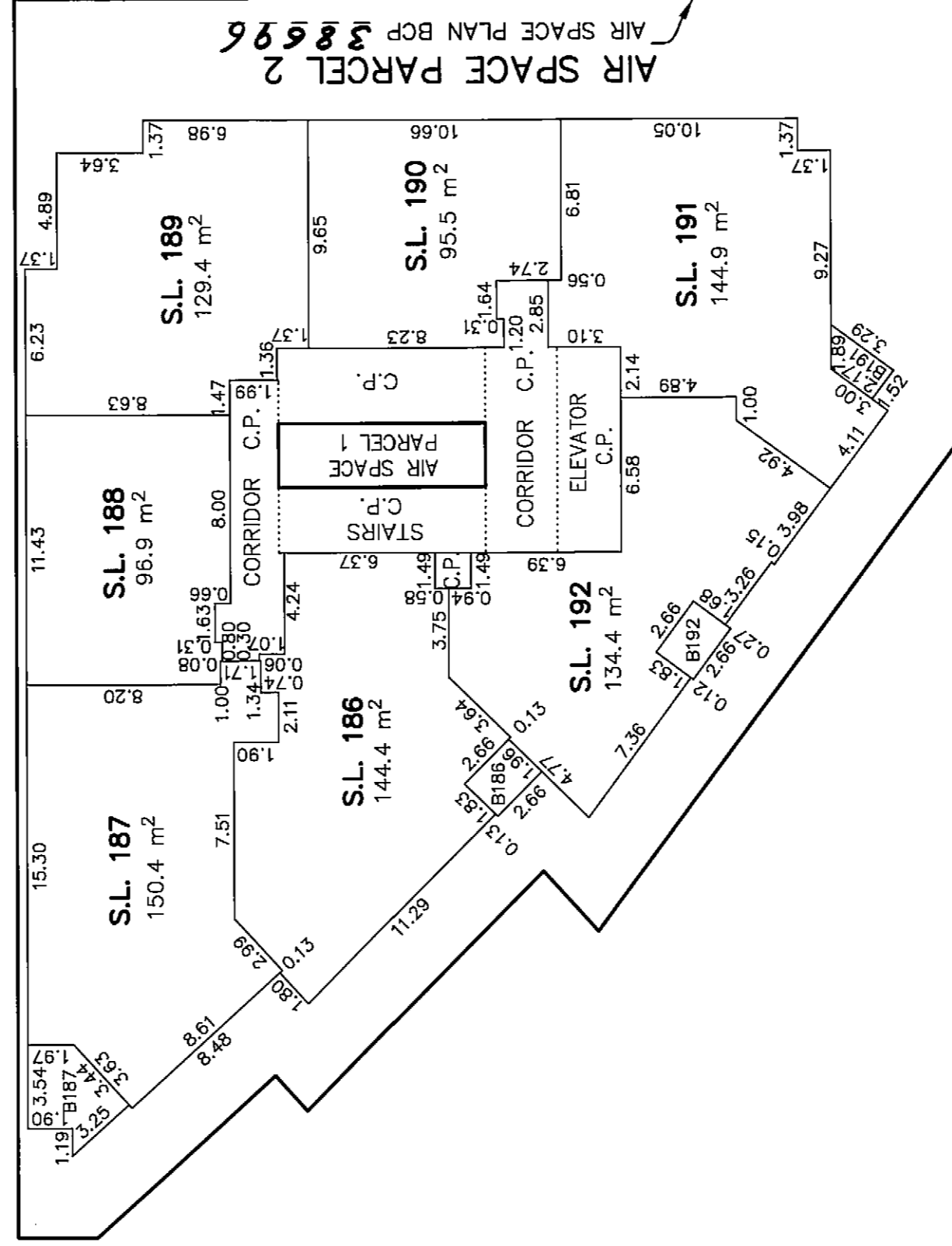
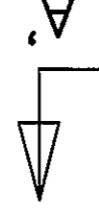

AIR SPACE PARCEL 2
AIR SPACE PLAN BCP 38596

MATSON PECK & TOPLISS

SURVEYORS & ENGINEERS

#320 - 11120 HORSESHOE WAY

RICHMOND, B.C.

V7A 5H7

PH: 604.270.9331

FAX: 604.270.4137

CADFILE: 14258-ASP2-STRATA.DWG

V-08-14258-AS2-STRATA

DATE

OCT 15/03 WPN

B.C.L.S.

LEVEL 38

SHEET 46 OF 57 SHEETS

STRATA PLAN BCS3165

SCALE 1:250

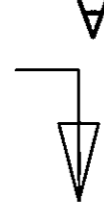
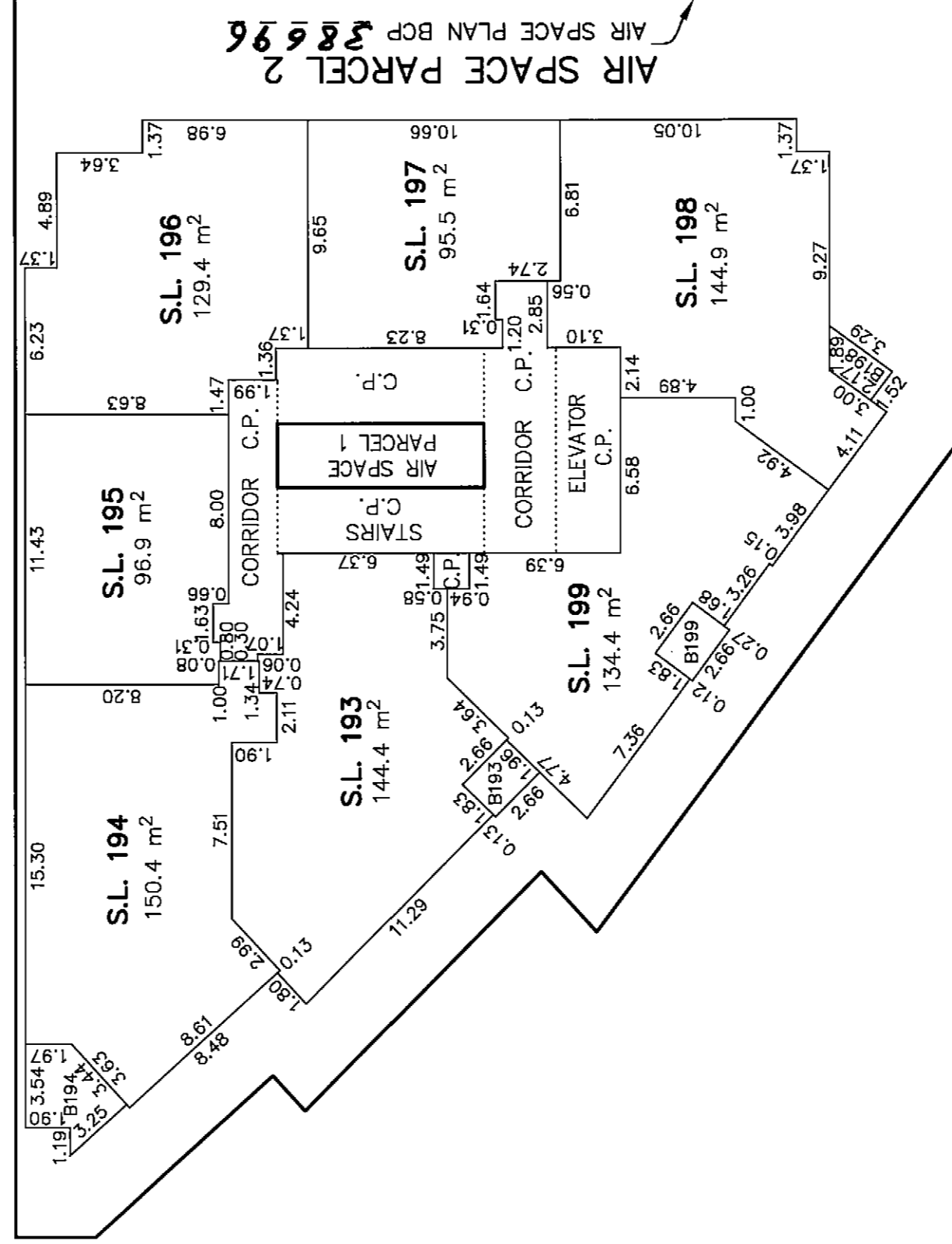
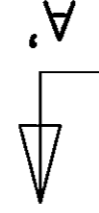

MATSON PECK & TOPLISS

SURVEYORS & ENGINEERS

#320 - 11120 HORSESHOE WAY
RICHMOND, B.C.

V7A 5H7

PH: 604.270.9331

FAX: 604.270.4137

CADFILE: 14258-ASP2-STRATA.DWG

V-08-14258-AS2-STRATA

DATE

OCT 15 / 08 WPH

B.C.L.S.

SHEET 48 OF 57 SHEETS

LEVEL 40

STRATA PLAN BCS 3165

SCALE 1:250

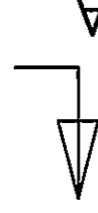
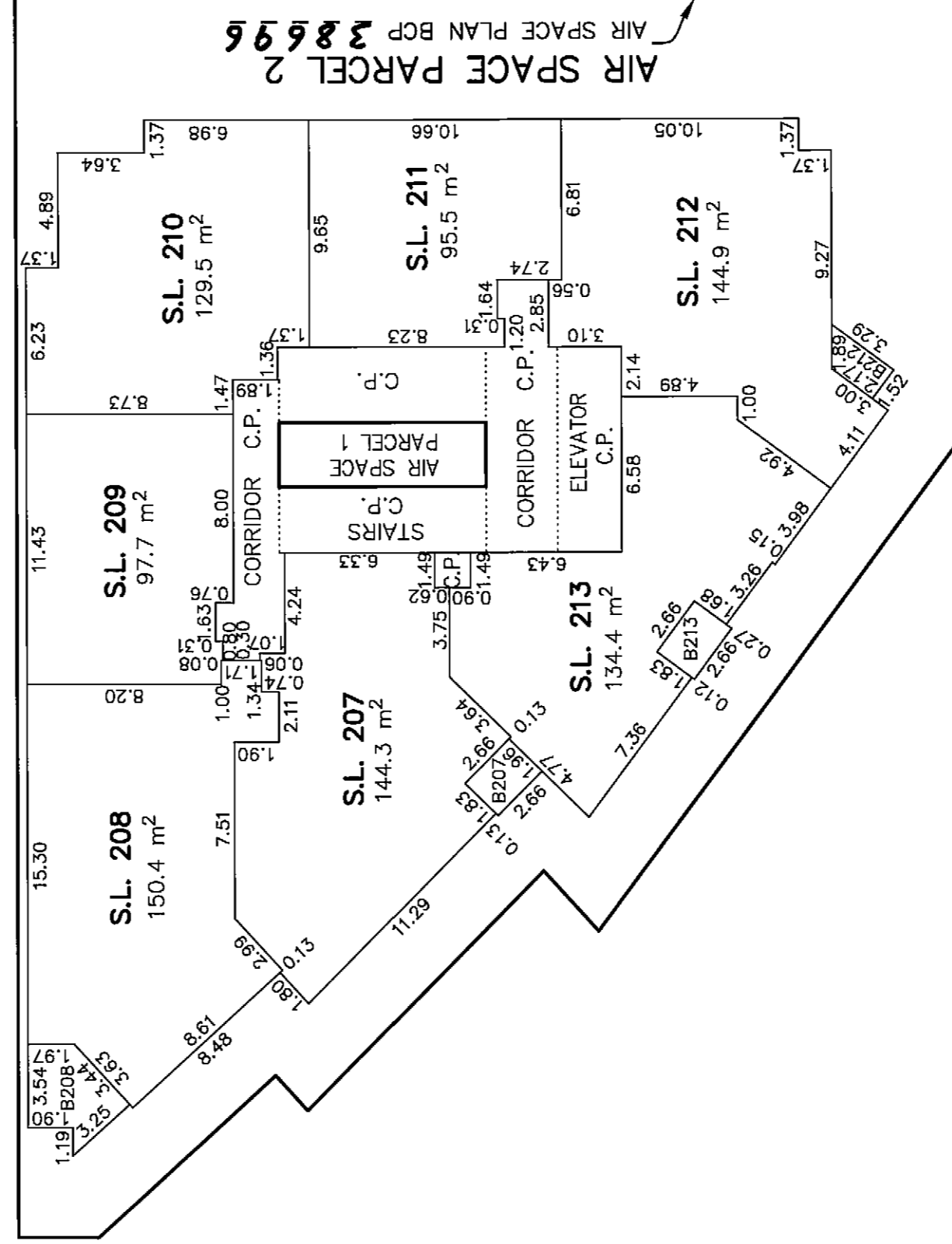
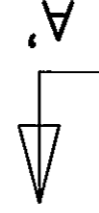

MATSON PECK & TOPLISS

SURVEYORS & ENGINEERS

#320 - 11120 HORSESHOE WAY

RICHMOND, B.C.

V7A 5H7

PH: 604.270.9331

FAX: 604.270.4137

CADFILE: 14258-ASP2-STRATA.DWG

V-08-14258-AS2-STRATA

DATE

OCT 15/08 WPM

B.C.L.S.

LEVEL 41

SHEET 49 OF 57 SHEETS

STRATA PLAN BCS 3165

SCALE 1:250

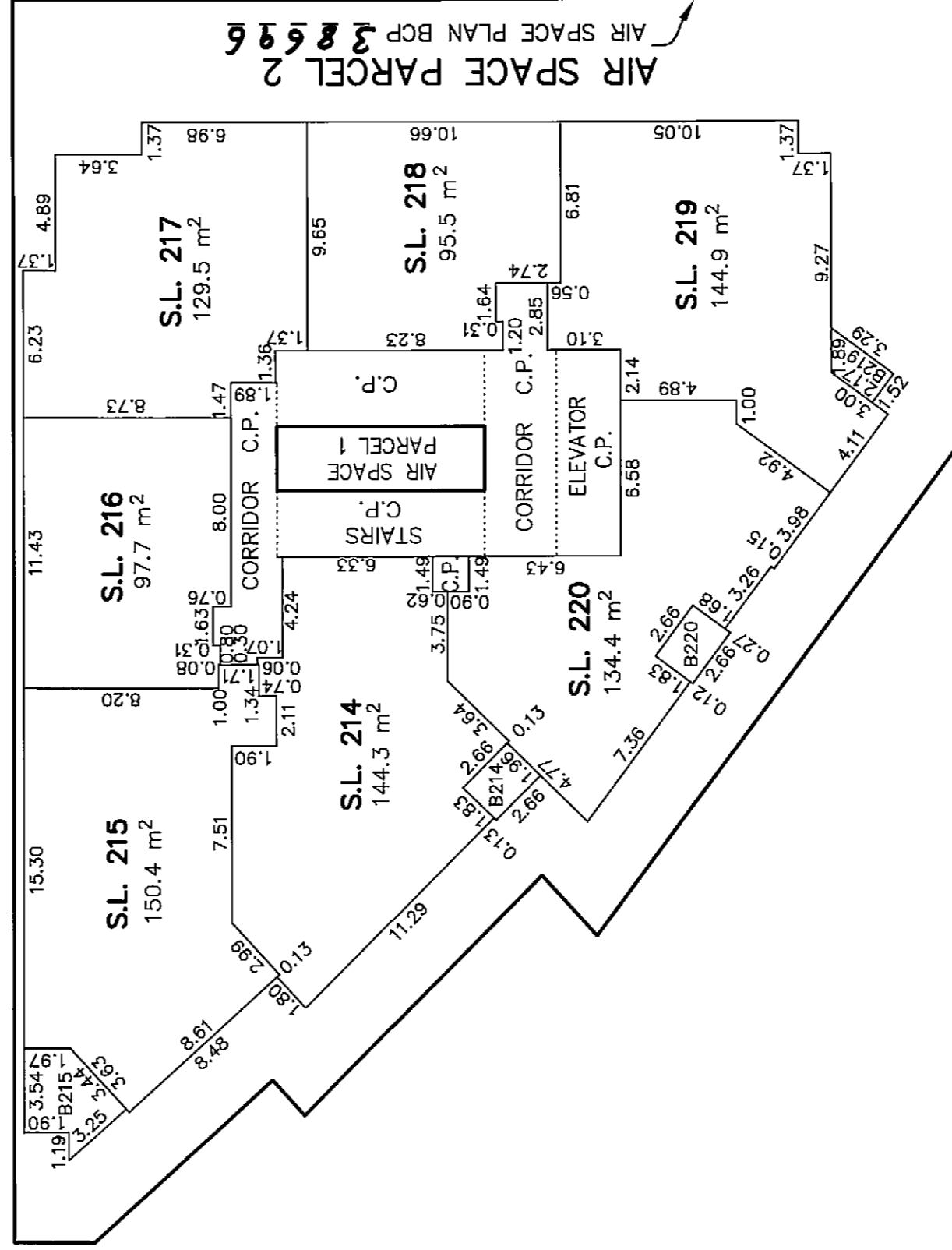
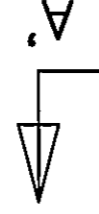
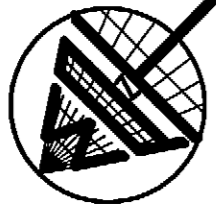
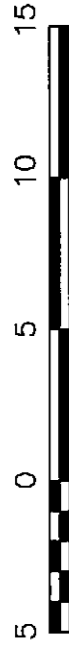

AIR SPACE PARCEL 2
 AIR SPACE PLAN BCP 38696

MATSON PECK & TOPLISS

SURVEYORS & ENGINEERS

#320 - 11120 HORSESHOE WAY

RICHMOND, B.C.

V7A 5H7

PH: 604.270.9331

FAX: 604.270.4137

CADFILE: 14258-ASP2-STRATA.DWG

V-08-14258-AS2-STRATA

DATE Oct 15/08 WPH B.C.L.S.

LEVEL 42

SHEET 50 OF 57 SHEETS

STRATA PLAN BCS 3165

SCALE 1:250

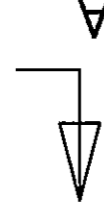
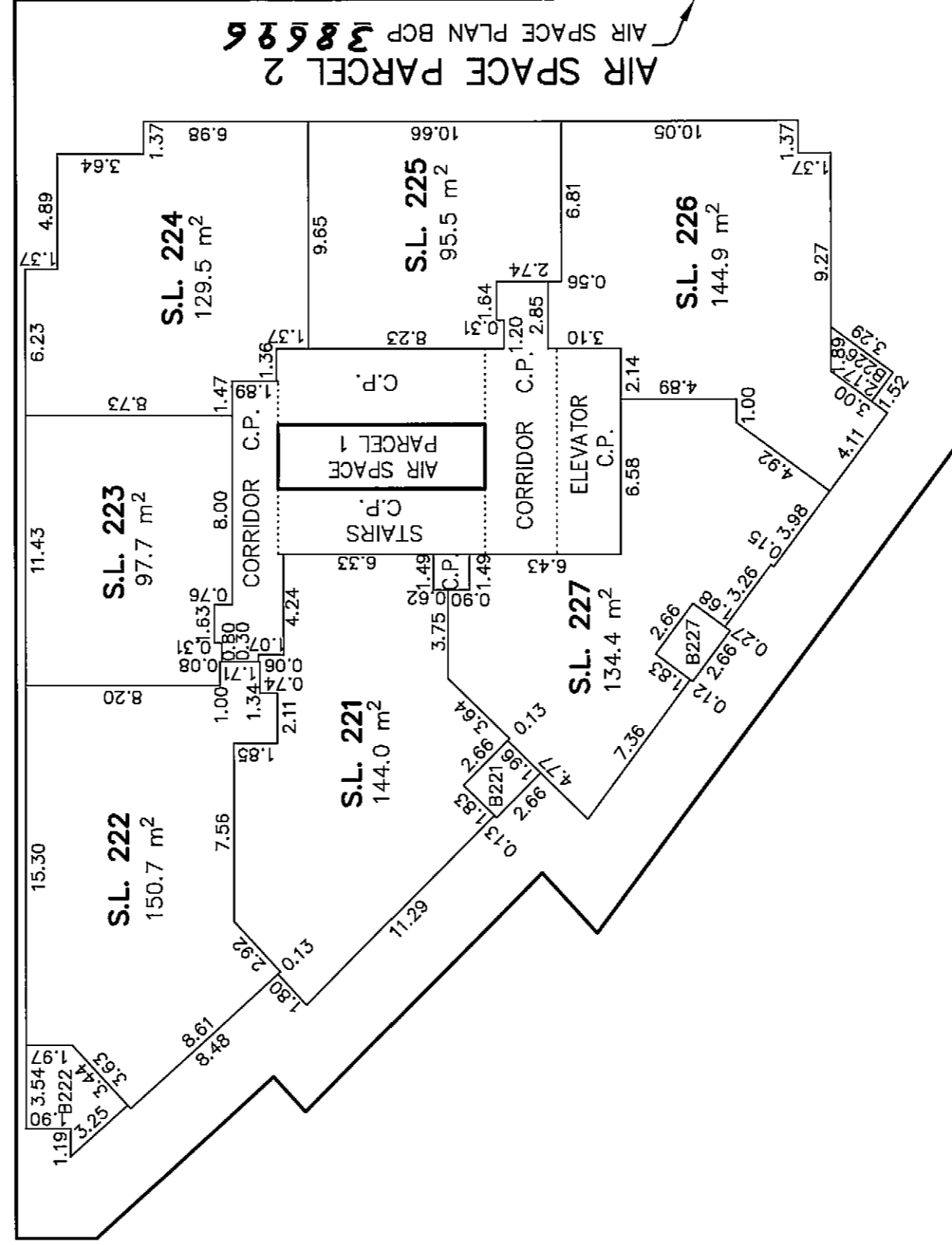
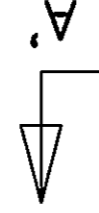

MATSON PECK & TOPLISS

SURVEYORS & ENGINEERS

#320 - 11120 HORSESHOE WAY

RICHMOND, B.C.

V7A 5H7

PH: 604.270.9331

FAX: 604.270.4137

CADFILE: 14258-ASP2-STRATA.DWG

V-08-14258-AS2-STRATA

DATE

Oct 15/08 *WRW*

,B.C.L.S.

LEVEL 43

SHEET 51 OF 57 SHEETS

STRATA PLAN BCS 3165

SCALE 1:250

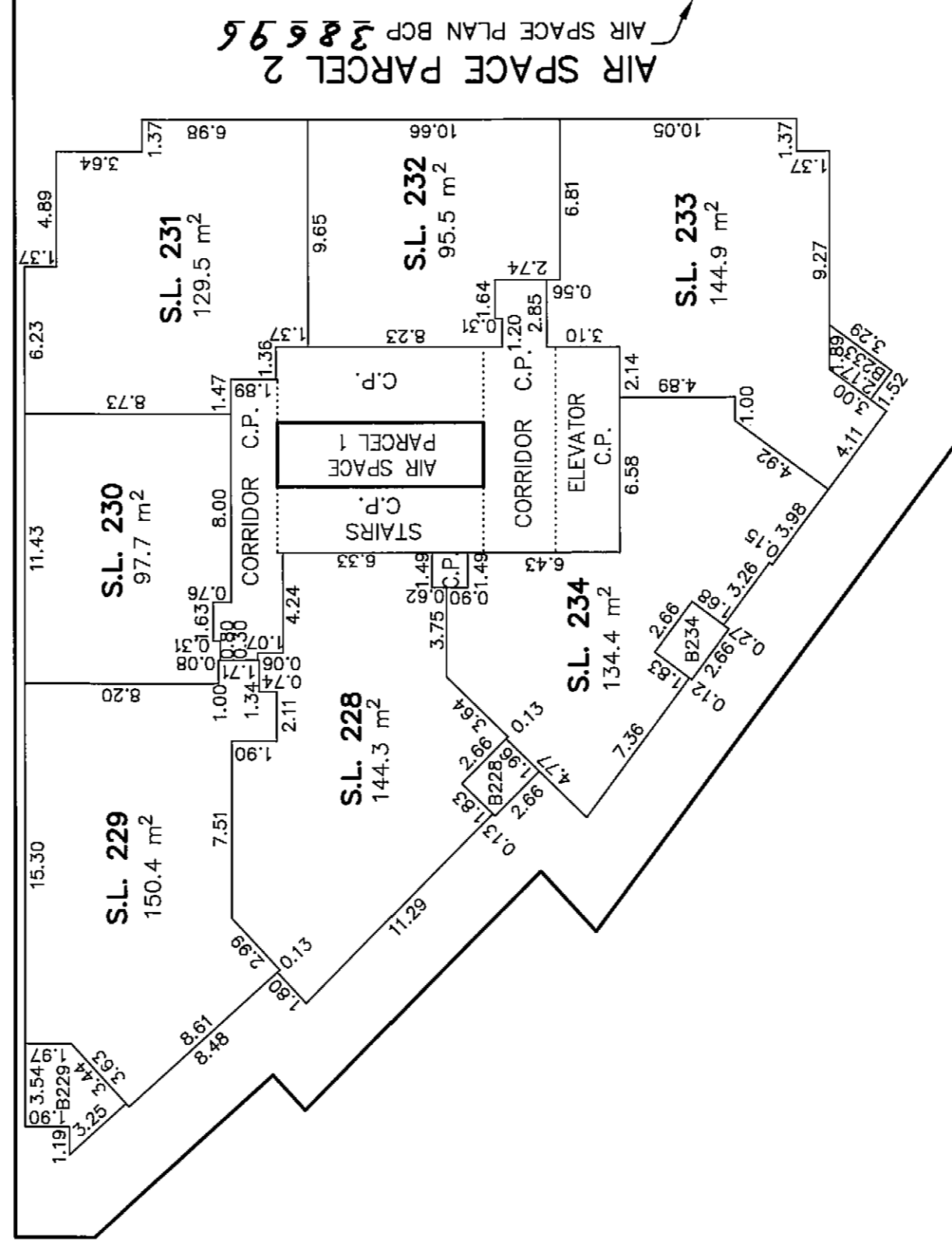
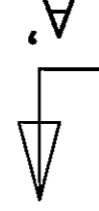
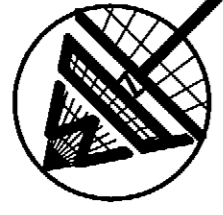

AIR SPACE PARCEL 2
 AIR SPACE PLAN BCP 38696

MATSON PECK & TOPLISS

SURVEYORS & ENGINEERS

#320 - 11120 HORSESHOE WAY
RICHMOND, B.C.

V7A 5H7

PH: 604.270.9331

FAX: 604.270.4137

CADFILE: 14258-ASP2-STRATA.DWG

V-08-14258-AS2-STRATA

DATE

06/15/08 hPh

B.C.L.S.

LEVEL 44

SHEET 52 OF 57 SHEETS

STRATA PLAN BCS 3165

SCALE 1:250

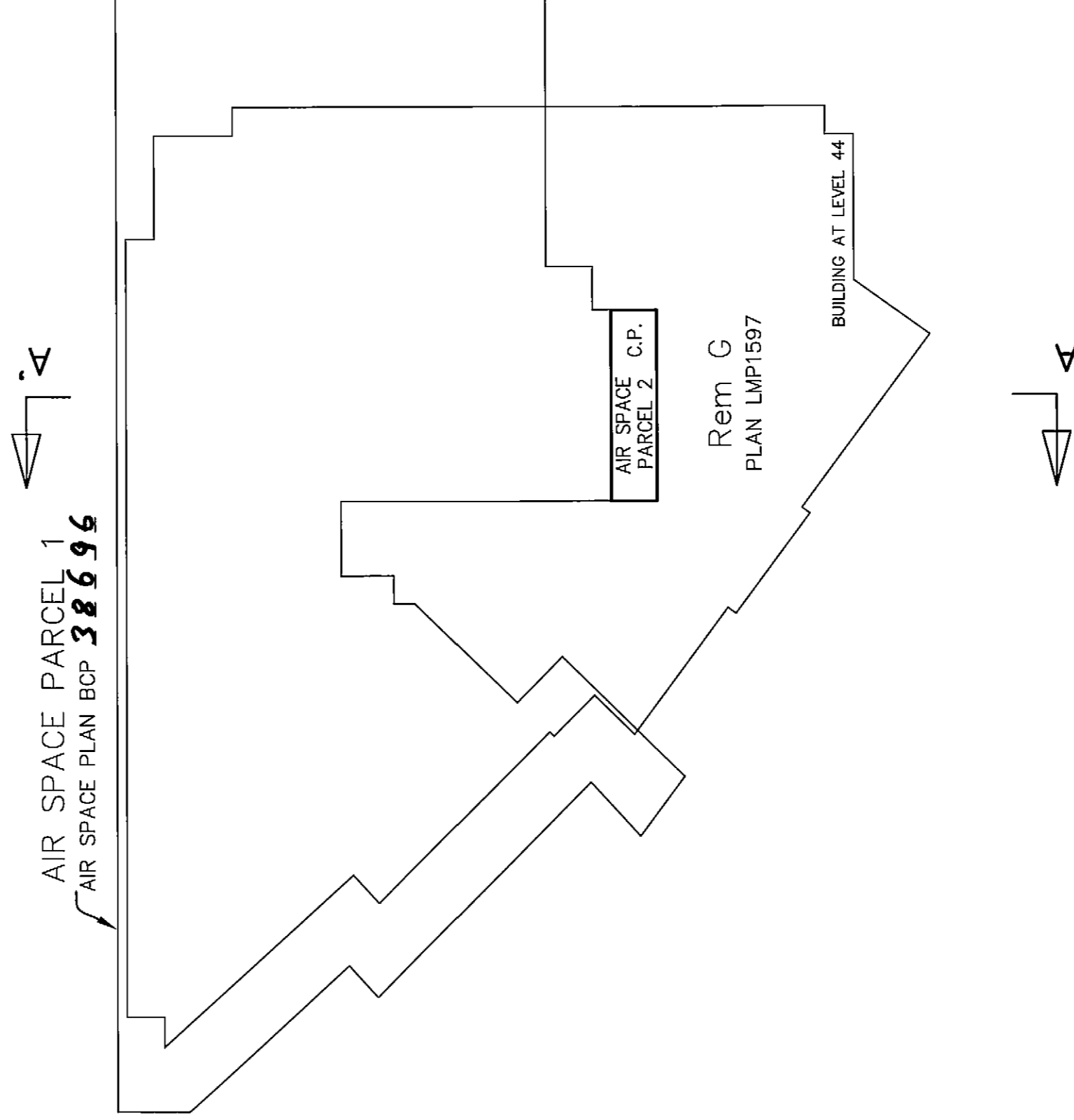

MATSON PECK & TOPLISS

SURVEYORS & ENGINEERS

#320 - 11120 HORSESHOE WAY

RICHMOND, B.C.

V7A 5H7

PH: 604.270.9331

FAX: 604.270.4137

CADFILE: 14258-ASP2-STRATA.DWG

V-08-14258-AS2-STRATA

DATE

Oct 15/08 WPN

B.C.L.S.

SHEET 53 OF 57 SHEETS

STRATA PLAN BCS 3165

LEVEL 45

SCALE 1:250

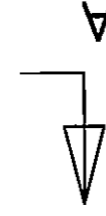
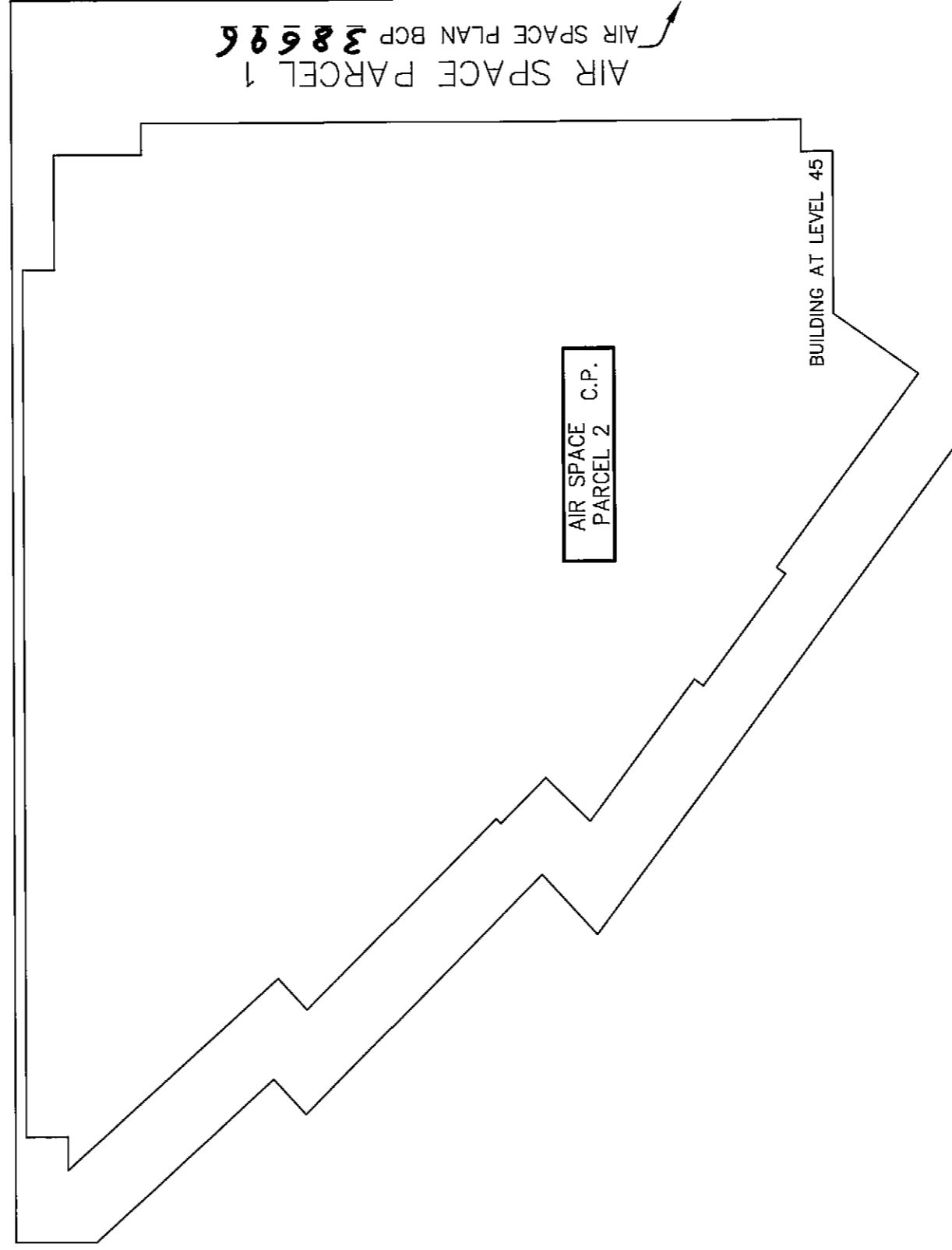
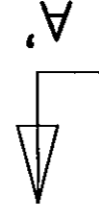

MATSON PECK & TOPLISS
SURVEYORS & ENGINEERS

#320 - 11120 HORSESHOE WAY
 RICHMOND, B.C.

V7A 5H7

PH: 604.270.9331

FAX: 604.270.4137

CADFILE: 14258-ASP2-STRATA.DWG

V-08-14258-AS2-STRATA

DATE

OCT 15/08 WPH

,B.C.L.S.

SHEET 54 OF 57 SHEETS

STRATA PLAN BCS 3165

LEVEL 46

SCALE 1:250

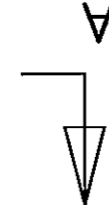
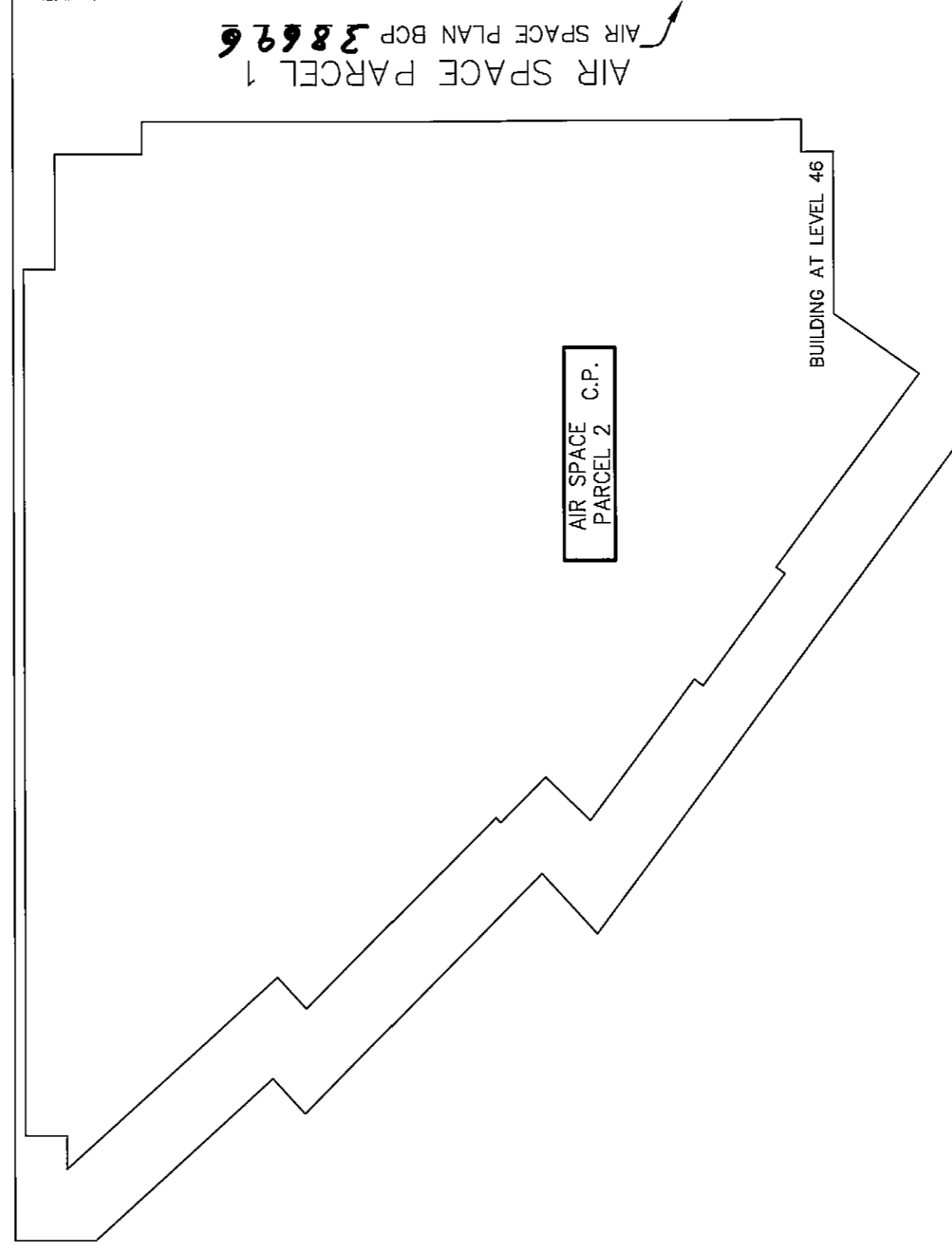
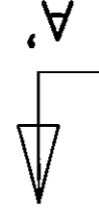

MATSON PECK & TOPLISS

SURVEYORS & ENGINEERS

#320 - 11120 HORSESHOE WAY

RICHMOND, B.C.

V7A 5H7

PH: 604.270.9331

FAX: 604.270.4137

CADFILE: 14258-ASP2-STRATA.DWG

V-08-14258-AS2-STRATA

DATE

Oct 15 / 08 WPN

,B.C.L.S.

SECTION A - A'

SCALE 1:250



EL: 166.62

AIRSPACE PARCEL 1

Rem G
PLAN LMP1597

EL: 156.52
LEVEL 44

LEVEL 43

LEVEL 42

LEVEL 41

LEVEL 40

LEVEL 39

LEVEL 38

LEVEL 37

LEVEL 36

LEVEL 35

LEVEL 34

LEVEL 33

LEVEL 32

LEVEL 31

LEVEL 30

LEVEL 29

LEVEL 28

LEVEL 27

LEVEL 26

LEVEL 25

LEVEL 24

LEVEL 23

LEVEL 22

LEVEL 21

LEVEL 20

LEVEL 19

EL: 78.84
LEVEL 18

LEVEL 17

EL: 72.94
LEVEL 16

LEVEL 47

LEVEL 46

LEVEL 45

SHEET 55 OF 57 SHEETS

STRATA PLAN BCS3165

AIRSPACE PARCEL 1

AIR SPACE PARCEL 2		AIR SPACE PLAN BCP 38696		AIRSPACE PARCEL 3	
S.L. 233	S.L. 234	S.L. 233	S.L. 234	S.L. 8	S.L. 9
S.L. 226	S.L. 227	S.L. 226	S.L. 227	S.L. 35	S.L. 36
S.L. 219	S.L. 220	S.L. 219	S.L. 220	S.L. 44	S.L. 45
S.L. 212	S.L. 213	S.L. 212	S.L. 213	S.L. 53	S.L. 54
S.L. 205	S.L. 206	S.L. 205	S.L. 206	S.L. 62	S.L. 63
S.L. 198	S.L. 199	S.L. 198	S.L. 199	S.L. 71	S.L. 72
S.L. 191	S.L. 192	S.L. 191	S.L. 192	S.L. 80	S.L. 81
S.L. 184	S.L. 185	S.L. 184	S.L. 185	S.L. 89	S.L. 90
S.L. 177	S.L. 178	S.L. 177	S.L. 178	S.L. 98	S.L. 99
S.L. 170	S.L. 171	S.L. 170	S.L. 171	S.L. 107	S.L. 108
S.L. 161	S.L. 162	S.L. 161	S.L. 162	S.L. 116	S.L. 117
S.L. 152	S.L. 153	S.L. 152	S.L. 153	S.L. 125	S.L. 126
S.L. 143	S.L. 144	S.L. 143	S.L. 144	S.L. 134	S.L. 135
S.L. 134	S.L. 135	S.L. 134	S.L. 135	S.L. 143	S.L. 144
S.L. 125	S.L. 126	S.L. 125	S.L. 126	S.L. 152	S.L. 153
S.L. 116	S.L. 117	S.L. 116	S.L. 117	S.L. 161	S.L. 162
S.L. 107	S.L. 108	S.L. 107	S.L. 108	S.L. 170	S.L. 171
S.L. 98	S.L. 99	S.L. 98	S.L. 99	S.L. 177	S.L. 178
S.L. 89	S.L. 90	S.L. 89	S.L. 90	S.L. 184	S.L. 185
S.L. 80	S.L. 81	S.L. 80	S.L. 81	S.L. 191	S.L. 192
S.L. 71	S.L. 72	S.L. 71	S.L. 72	S.L. 198	S.L. 199
S.L. 62	S.L. 63	S.L. 62	S.L. 63	S.L. 205	S.L. 206
S.L. 53	S.L. 54	S.L. 53	S.L. 54	S.L. 212	S.L. 213
S.L. 44	S.L. 45	S.L. 44	S.L. 45	S.L. 219	S.L. 220
S.L. 35	S.L. 36	S.L. 35	S.L. 36	S.L. 226	S.L. 227
S.L. 26	S.L. 27	S.L. 26	S.L. 27	S.L. 233	S.L. 234

AIRSPACE PARCEL 1		AIRSPACE PARCEL 2		AIRSPACE PARCEL 3	
CORRIDOR C.P.		CORRIDOR C.P.		CORRIDOR C.P.	
AIR SPACE PARCEL 2		AIR SPACE PLAN BCP 38696		AIRSPACE PARCEL 3	

AIRSPACE PARCEL 1		AIRSPACE PARCEL 2		AIRSPACE PARCEL 3	
CORRIDOR C.P.		CORRIDOR C.P.		CORRIDOR C.P.	
AIR SPACE PARCEL 2		AIR SPACE PLAN BCP 38696		AIRSPACE PARCEL 3	
S.L. 230	S.L. 223	S.L. 230	S.L. 223	S.L. 4	S.L. 13
S.L. 216	S.L. 209	S.L. 216	S.L. 209	S.L. 13	S.L. 22
S.L. 202	S.L. 195	S.L. 202	S.L. 195	S.L. 22	S.L. 31
S.L. 188	S.L. 181	S.L. 188	S.L. 181	S.L. 31	S.L. 40
S.L. 174	S.L. 166	S.L. 174	S.L. 166	S.L. 40	S.L. 49
S.L. 166	S.L. 157	S.L. 166	S.L. 157	S.L. 49	S.L. 58
S.L. 157	S.L. 148	S.L. 157	S.L. 148	S.L. 58	S.L. 67
S.L. 148	S.L. 139	S.L. 148	S.L. 139	S.L. 67	S.L. 76
S.L. 139	S.L. 130	S.L. 139	S.L. 130	S.L. 76	S.L. 85
S.L. 130	S.L. 121	S.L. 130	S.L. 121	S.L. 85	S.L. 94
S.L. 121	S.L. 112	S.L. 121	S.L. 112	S.L. 94	S.L. 103
S.L. 112	S.L. 103	S.L. 112	S.L. 103	S.L. 103	S.L. 112
S.L. 103	S.L. 94	S.L. 103	S.L. 94	S.L. 112	S.L. 121
S.L. 94	S.L. 85	S.L. 94	S.L. 85	S.L. 121	S.L. 130
S.L. 85	S.L. 76	S.L. 85	S.L. 76	S.L. 130	S.L. 139
S.L. 76	S.L. 67	S.L. 76	S.L. 67	S.L. 139	S.L. 148
S.L. 67	S.L. 58	S.L. 67	S.L. 58	S.L. 148	S.L. 157
S.L. 58	S.L. 49	S.L. 58	S.L. 49	S.L. 157	S.L. 166
S.L. 49	S.L. 40	S.L. 49	S.L. 40	S.L. 166	S.L. 174
S.L. 40	S.L. 31	S.L. 40	S.L. 31	S.L. 174	S.L. 181
S.L. 31	S.L. 22	S.L. 31	S.L. 22	S.L. 181	S.L. 188
S.L. 22	S.L. 13	S.L. 22	S.L. 13	S.L. 188	S.L. 195
S.L. 13	S.L. 4	S.L. 13	S.L. 4	S.L. 195	S.L. 202

MATSON PECK & TOPLISS
SURVEYORS & ENGINEERS
CADFILE: 14258-AS 2-STRATA .DWG

V-08-14258-AS2-STRATA

SEE SHEET 56 FOR CONTINUATION

DATE Oct 15/08 WPH ,B.C.L.S.

SHEET 56 OF 57 SHEETS

STRATA PLAN BCS 3165

SECTION A - A'

SCALE 1:250



SEE SHEET 55 FOR CONTINUATION

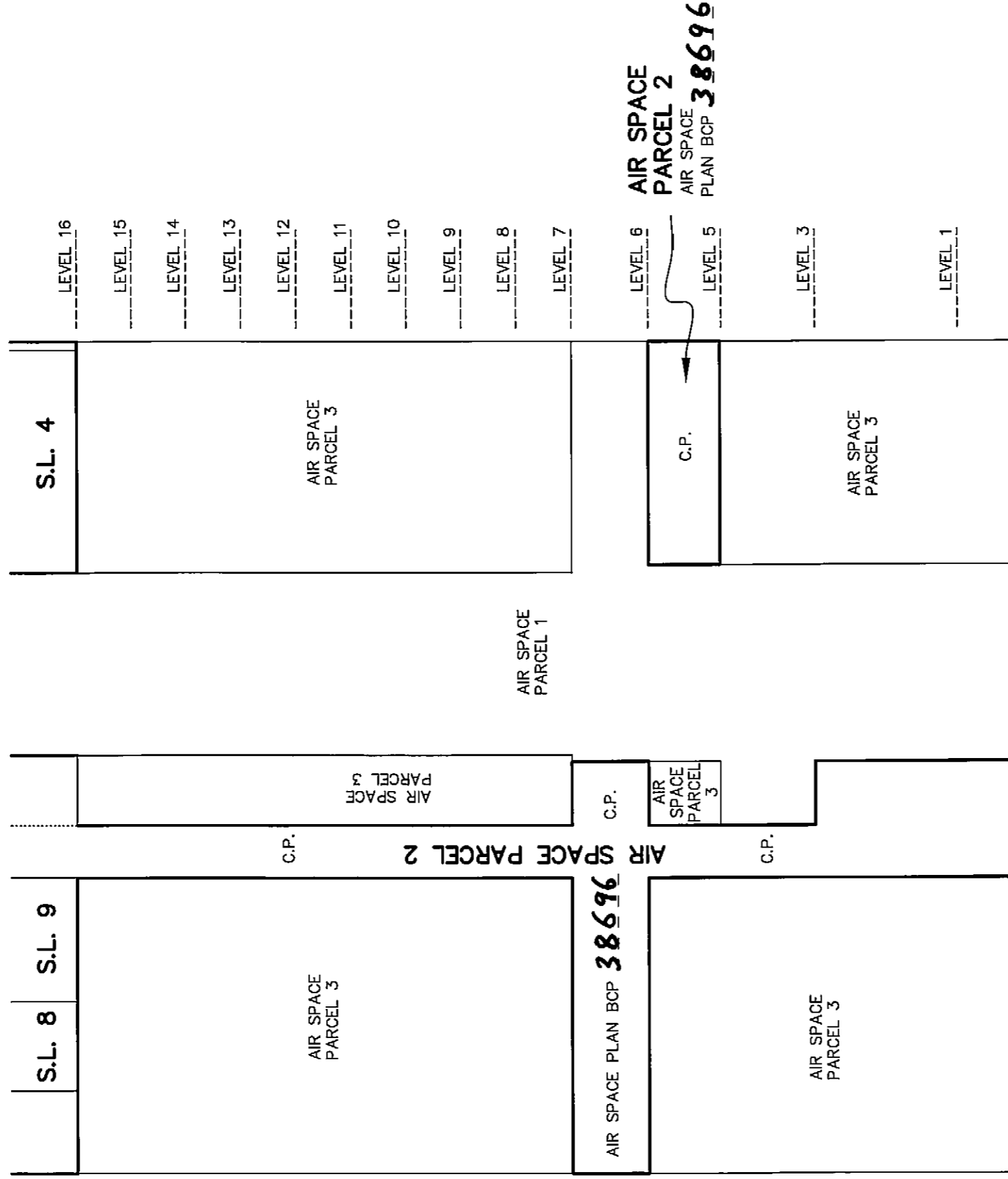

SEE SHEET 57 FOR CONTINUATION

MATSON PECK & TOPLISS

SURVEYORS & ENGINEERS

#320 - 11120 HORSESHOE WAY

RICHMOND, B.C.

V7A 5H7

PH: 604.270.9331

FAX: 604.270.4137

CADFILE: 14258-ASP2-STRATA.DWG

V-08-14258-AS2-STRATA

DATE OCT 15 / 08 WPN , B.C.L.S.

SECTION A - A
SCALE 1:400

SHEET 57 OF 57 SHEETS

STRATA PLAN BCS 3165



SEE SHEET 56 FOR CONTINUATION

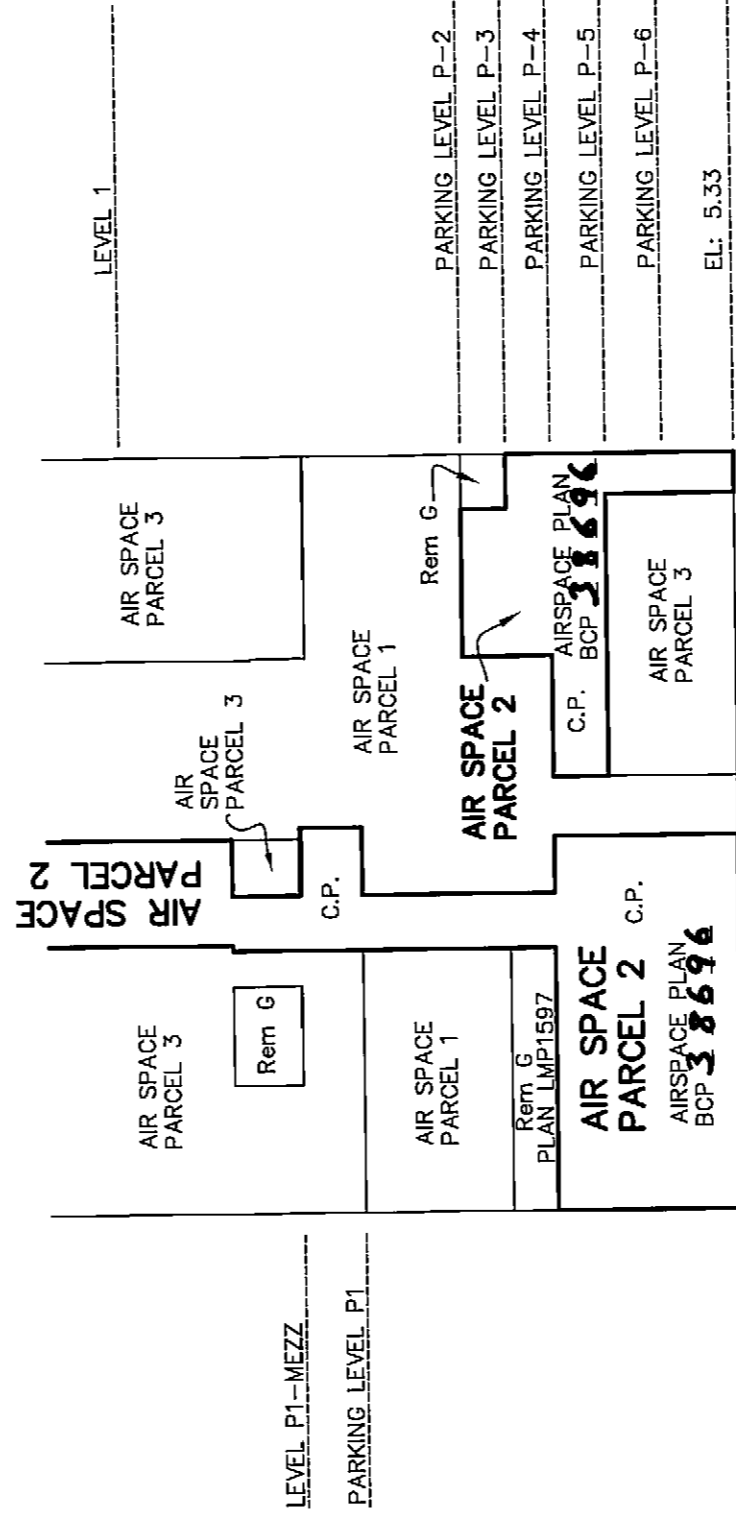

MATSON PECK & TOPLISS

SURVEYORS & ENGINEERS

#320 - 11120 HORSESHOE WAY

RICHMOND, B.C.

V7A 5H7

PH: 604.270.9331

FAX: 604.270.4137

CADFILE: 14258-ASP2-STRATA.DWG

V-08-14258-AS2-STRATA

DATE

OCT 15/08

WPN

B.C.L.S.