

**STRATA PLAN OF LOT B, BLOCK 64,  
DISTRICT LOT 541, GROUP 1, NWD,  
PLAN BCP19308, EXCEPT PART SUBDIVIDED  
BY AIR SPACE PLAN BCP 41373**

STRATA PLAN BCS 3550

DEPOSITED AND REGISTERED IN THE LAND  
TITLE OFFICE AT NEW WESTMINSTER, B.C.

THIS 1<sup>st</sup> DAY OF Sept., 2009.

*L. Blaschuk Ips*  
REGISTRAR

BB1205423 - BB1205568

INTEGRATED SURVEY AREA No. 31, NAD 83 (CSRS) 2005  
CITY OF VANCOUVER  
BCGS 92G. 025

**VITA TOWER**  
PART OF THE SYMPHONY PLACE DEVELOPMENT  
CIVIC ADDRESS: 565 SMITHE ST, VANCOUVER, BC  
PID: 026-392-194

SCALE 1:500



ALL DISTANCES ARE IN METRES AND DECIMALS THEREOF.

THE INTENDED PLOT SIZE OF THIS SHEET OF THIS  
PLAN IS 279mm IN WIDTH BY 432mm IN HEIGHT  
(B SIZE) WHEN PLOTTED AT A SCALE OF 1:500

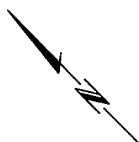

**LEGEND**

INTEGRATED SURVEY AREA #31, NAD83,  
(CSRS) 2005, CITY OF VANCOUVER.  
GRID BEARINGS ARE DERIVED FROM OBSERVATIONS  
BETWEEN CONTROL MONUMENTS V2166 AND V2168

THIS PLAN SHOWS HORIZONTAL GROUND-LEVEL  
DISTANCES EXCEPT WHERE OTHERWISE NOTED.  
TO COMPUTE GRID DISTANCES, MULTIPLY GROUND-LEVEL  
DISTANCES BY COMBINED FACTOR 0.99960265.

- - DENOTES LEAD PLUG FOUND
- - DENOTES STANDARD IRON POST FOUND
- ⊙ - DENOTES CONTROL MONUMENT
- US - DENOTES UNSUITABLE FOR POSTING
- ASP - DENOTES AIR SPACE PARCEL
- m<sup>2</sup> - DENOTES SQUARE METRES
- SL - DENOTES STRATA LOT
- PT - DENOTES PART
- OTB - DENOTES OPEN TO BELOW
- PFB - DENOTES PERIMETER OF FLOOR BELOW
- LCP - DENOTES LIMITED COMMON PROPERTY
- Ⓢ - DENOTES COMMON PROPERTY
- ⓔ - DENOTES ELECTRICAL LCP FOR RESIDENTIAL STRATA LOTS BEING SL 1 TO SL 146
- Ⓜ - DENOTES MECHANICAL LCP FOR RESIDENTIAL STRATA LOTS, BEING SL 1 TO SL 146
- Ⓥ - DENOTES VENT LCP FOR RESIDENTIAL STRATA LOTS, BEING SL 1 TO SL 146
- ⓔ/Ⓜ - DENOTES ELECTRICAL/MECHANICAL LCP FOR RESIDENTIAL STRATA LOTS, BEING SL 1 TO SL 146
- ⓑ145 - DENOTES BALCONY LCP FOR SL 145 (TYPICAL)
- Ⓣ145 - DENOTES TERRACE LCP FOR SL 145 (TYPICAL)
- Ⓝ145 - DENOTES NON-HABITABLE AREA UNDER STAIRS OF SL145 BUT NOT INCLUDED IN HABITABLE AREA (TYPICAL)
- ⓇES - DENOTES LCP FOR RESIDENTIAL STRATA LOTS, BEING SL 1 TO SL 146

**BENNETT LAND SURVEYING LTD.**  
B.C. LAND SURVEYORS  
#201 - 275 FELL AVENUE  
NORTH VANCOUVER, B.C.  
V7P 3R5  
PH. 604-980-4868  
FX. 604-980-5856  
www.bennettsurveyors.com

JOB DIRECTORY: INV200913086-Solterra Smithe & Richards  
PROJECT: 113086-STRATA1.dwg  
DRAWING FILE: ST13086-02F.dwg

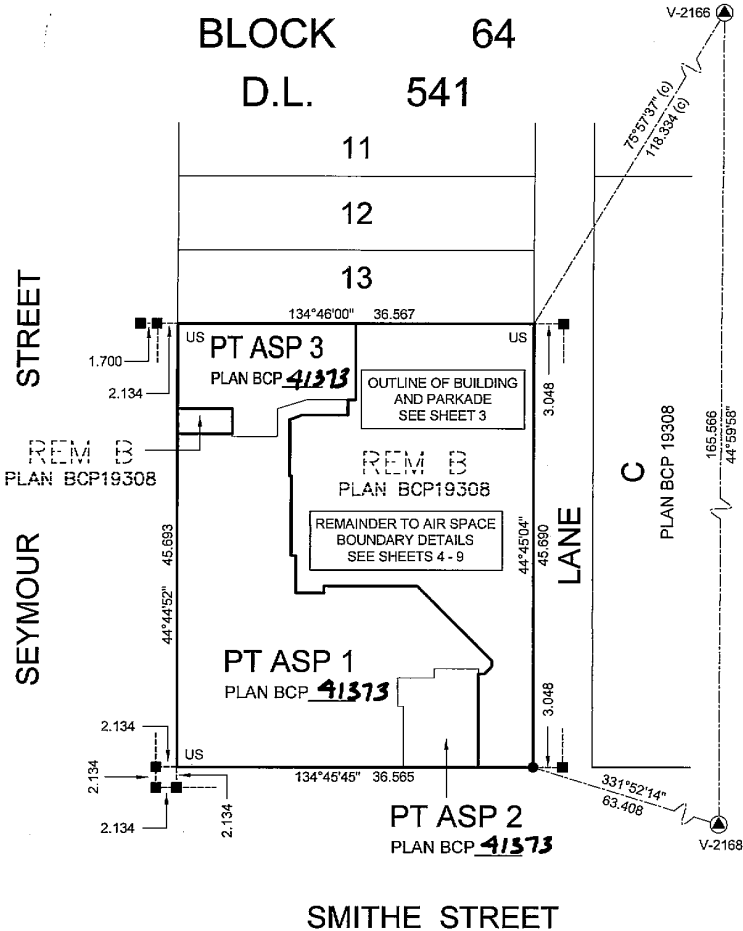

I, J. NEIL BENNETT, A BRITISH COLUMBIA LAND SURVEYOR, CERTIFY THAT THE BUILDING INCLUDED IN THIS STRATA PLAN HAS NOT, AS OF

THE 14th DAY OF AUGUST, 2009.

BEEN PREVIOUSLY OCCUPIED.

*J. Neil Bennett*  
B.C.L.S.

I, J. NEIL BENNETT, A BRITISH COLUMBIA LAND SURVEYOR, CERTIFY THAT THE BUILDING SHOWN ON THIS STRATA PLAN IS WITHIN THE EXTERNAL BOUNDARIES OF THE LAND THAT IS THE SUBJECT OF THE STRATA PLAN.

DATED

THE 14th DAY OF AUGUST, 2009.

*J. Neil Bennett*  
B.C.L.S.

THIS PLAN LIES WITHIN THE GREATER VANCOUVER REGIONAL DISTRICT

I, J. NEIL BENNETT, A BRITISH COLUMBIA LAND SURVEYOR OF NORTH VANCOUVER, IN BRITISH COLUMBIA, CERTIFY THAT I WAS PRESENT AT AND PERSONALLY SUPERINTENDED THE SURVEY REPRESENTED BY THIS PLAN, AND THAT THE SURVEY AND PLAN ARE CORRECT. THE SURVEY WAS COMPLETED

THE 14th DAY OF AUGUST, 2009.

THE PLAN WAS COMPLETED AND CHECKED, AND THE CHECKLIST FILED UNDER #ECP99800

THE 14th DAY OF AUGUST, 2009.

*J. Neil Bennett*  
B.C.L.S.

FILED VANCS550 RCND:2009-09-01 RST:2011-05-13-09:59:39.766

STRATA PLAN BCS 3550

OWNER:

SOLTERRA SYMPHONY PLACE CORP.,  
INC. NO. 663284

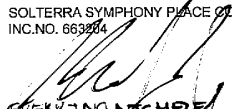
  
CHEUK-TING MICHAEL  
AUTHORIZED SIGNATORY  
(PRINT AND SIGN NAME)

\_\_\_\_\_  
AUTHORIZED SIGNATORY  
(PRINT AND SIGN NAME)

  
LYDIA GASPARYAN  
WITNESS AS ~~WITNESS~~ SIGNATURES  
(PRINT AND SIGN NAME)

CONVEYANCE  
OCCUPATION OF WITNESS

460 FRASER VIEW PLACE

Delta BC V3M 6H4  
ADDRESS OF WITNESS

AS TO CHARGES:

BX575126, BA435494, BA435496

OWNER OF CHARGES:

CITY OF VANCOUVER

  
GRAHAM JOHNSEN  
AUTHORIZED SIGNATORY  
(PRINT AND SIGN NAME)

\_\_\_\_\_  
AUTHORIZED SIGNATORY  
(PRINT AND SIGN NAME)

  
BRUCE QUAYLE  
WITNESS AS TO BOTH SIGNATURES  
(PRINT AND SIGN NAME)

BARRISTER & SOLICITOR  
OCCUPATION OF WITNESS

453 WEST 12<sup>th</sup> AVENUE

VANCOUVER, BC V5Y 1V4  
ADDRESS OF WITNESS

MORTGAGEE:

HSBC BANK OF CANADA  
BA571092  
AND ASSIGNMENT OF RENTS BA571093

  
BILL DE HAAN  
AUTHORIZED SIGNATORY  
(PRINT AND SIGN NAME)

  
CHRISTOPHER TONG  
AUTHORIZED SIGNATORY  
(PRINT AND SIGN NAME)

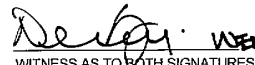
  
WENDY MAN  
WITNESS AS TO BOTH SIGNATURES  
(PRINT AND SIGN NAME)

OFFICER - COMMERCIAL REAL ESTATE  
OCCUPATION OF WITNESS

HSBC BANK CANADA  
885 W. GEORGIA ST.  
VAN. BC V6C 3G1

ADDRESS OF WITNESS

MORTGAGEE:

TRAVELERS GUARANTEE COMPANY OF CANADA, REG. NO. A-64831  
BB849627  
AND ASSIGNMENT OF RENTS BB849628

  
KERRY NAGY  
AUTHORIZED SIGNATORY  
(PRINT AND SIGN NAME)

\_\_\_\_\_  
AUTHORIZED SIGNATORY  
(PRINT AND SIGN NAME)

  
TAINA PHELAN  
WITNESS AS TO BOTH SIGNATURES  
(PRINT AND SIGN NAME)

Underwriter  
OCCUPATION OF WITNESS

2500 - 650 W. Georgia St.

Vancouver, BC V6B 4N7

ADDRESS OF WITNESS

DATE: AUGUST 14, 2009



# BUILDING AND PARKADE DETAILS

# STRATA PLAN BCS 3550

SCALE 1:200



THE INTENDED PLOT SIZE OF THIS SHEET OF THIS PLAN IS 279mm IN WIDTH BY 432mm IN HEIGHT (B SIZE) WHEN PLOTTED AT A SCALE OF 1:200

ALL ANGLES ARE 45° OR 90° AND MULTIPLES THEREOF, UNLESS OTHERWISE SHOWN.

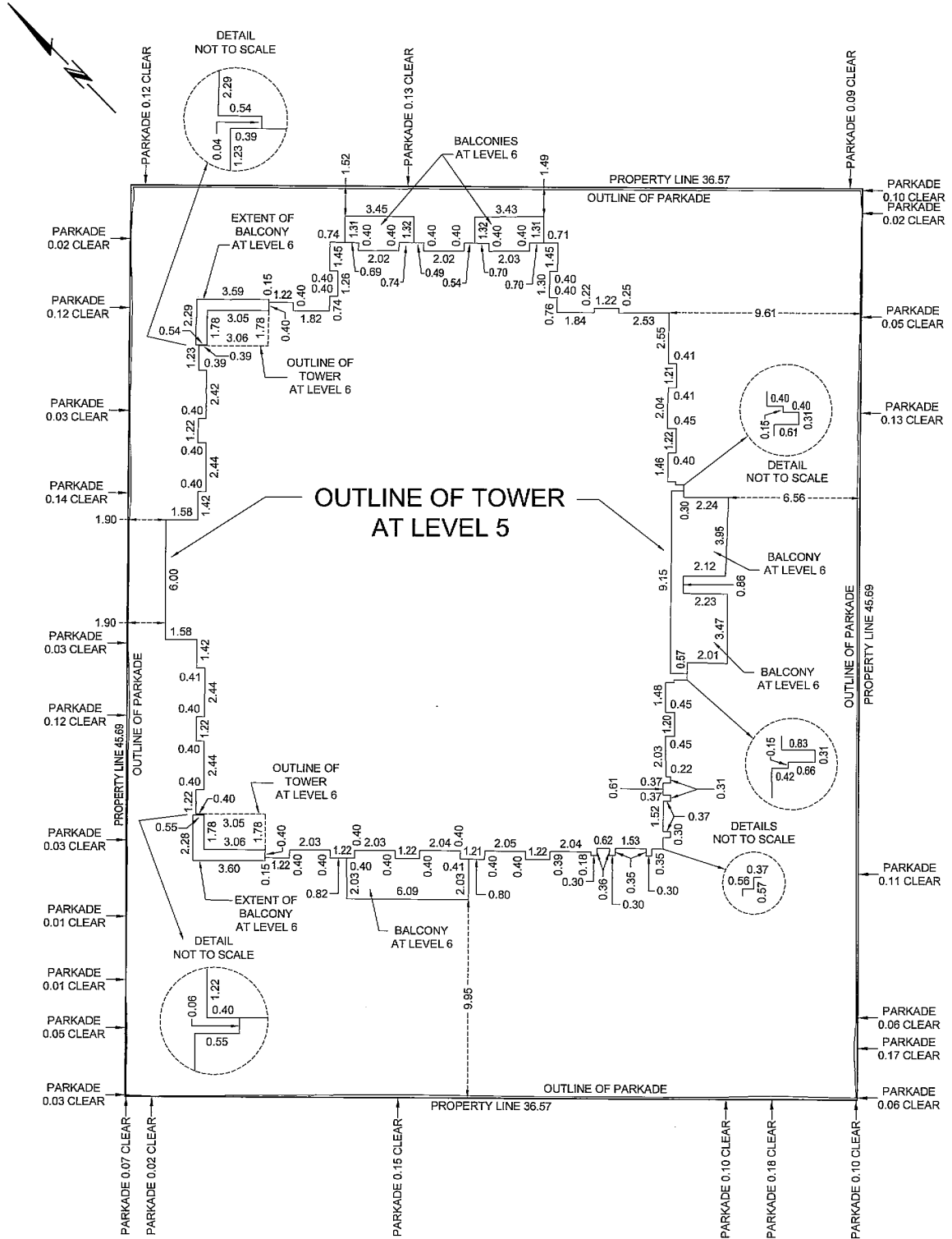

DATE: AUGUST 14, 2009

JOB DIRECTORY: INV20013086-Solterra Smithe & Richards  
 PROJECT: 13086-STRATA(DWG)  
 DRAWING FILE: ST13086-02F.DWG (DWS,MB)

*[Signature]*  
 B.C.L.S.

ORIGINAL

FILED VARGCS3550 RCD:2009-09-01 ROST:2011-05-13-09:59:39.766

# PROPERTY DIMENSIONS AT LEVEL 1

## STRATA PLAN BCS 3550

SCALE 1:200



ALL DISTANCES ARE IN METRES AND DECIMALS THEREOF.

THE INTENDED PLOT SIZE OF THIS SHEET OF THIS PLAN IS 279mm IN WIDTH BY 432mm IN HEIGHT (B SIZE) WHEN PLOTTED AT A SCALE OF 1:200

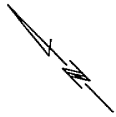

MATCH LINE

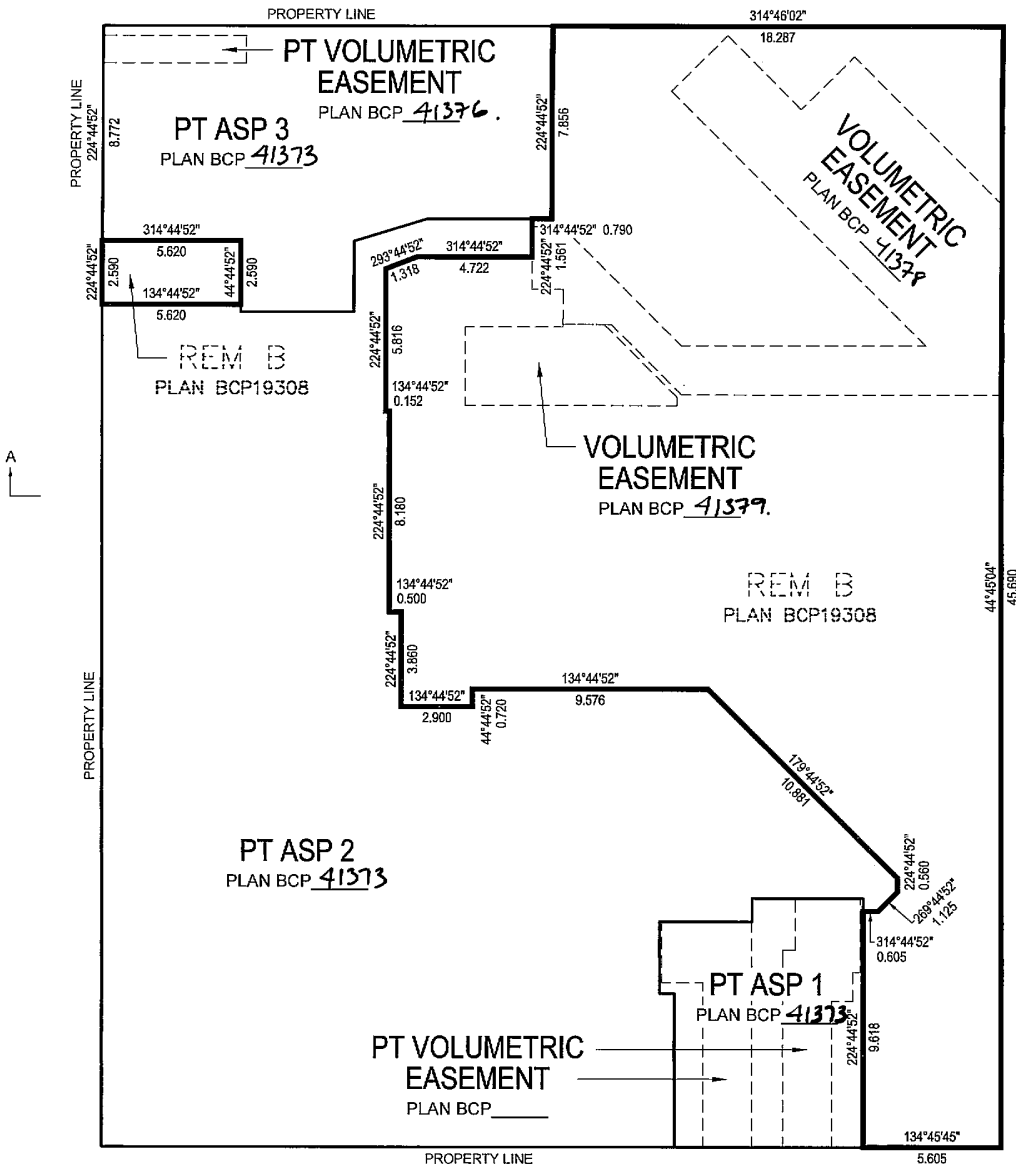

AIR SPACE BOUNDARIES ARE TO CENTRELINES OF WALLS AND PROPERTY LINES.

JOB DIRECTORY: INV2009\13086-SOLTERRA-SMITHE & RICHARDS  
 PROJECT: I13086-STRATA(dwg)  
 DRAWING FILE: ST13086-02F.dwg (DWS,MB)

DATE: AUGUST 14, 2009

Handwritten signature 'gmb'.

B.C.L.S.

### ORIGINAL

FILED  
 YABCS3550  
 RCD: 2009-09-01  
 ROST: 2011-05-13-09:59:39:766

# PROPERTY DIMENSIONS AT LEVEL 2

# STRATA PLAN BCS 3550

SCALE 1:200

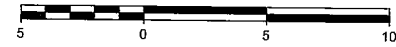

ALL DISTANCES ARE IN METRES AND DECIMALS THEREOF.

THE INTENDED PLOT SIZE OF THIS SHEET OF THIS PLAN IS 279mm IN WIDTH BY 432mm IN HEIGHT (B SIZE) WHEN PLOTTED AT A SCALE OF 1:200

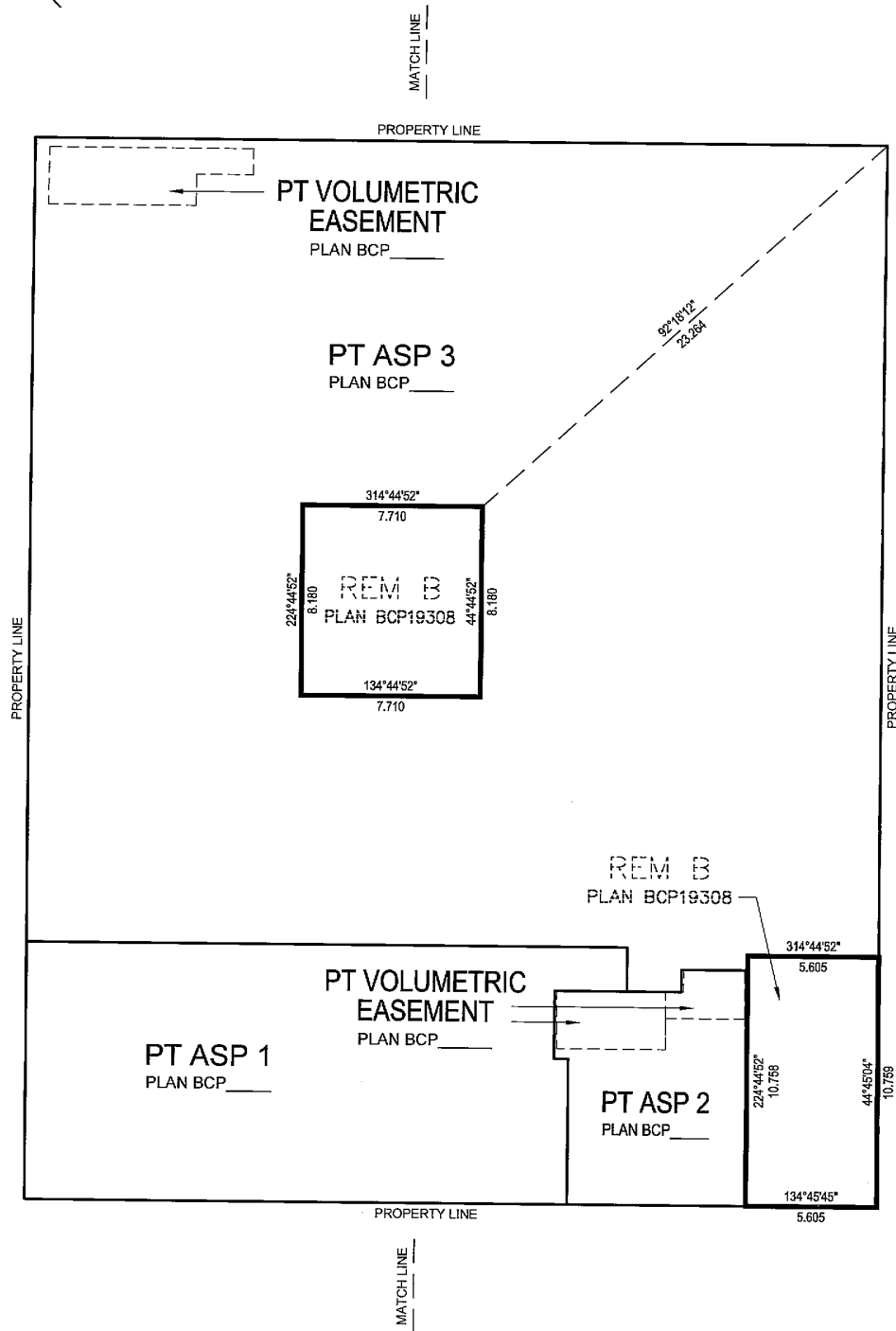

AIR SPACE BOUNDARIES ARE TO CENTRELINES OF WALLS AND PROPERTY LINES.

JOB DIRECTORY: W\2009\13086-SOLTERRA-SMITHE & RICHARDS  
PROJECT: \13086-STRATA\dwg\1  
DRAWING FILE: ST13086-02F.dwg (DWS,MB)

DATE: AUGUST 14, 2009

*[Signature]*  
B.C.L.S.

ORIGINAL

FILED VABCS3550 R01D:2009-09-01 R01T:2011-05-13-09:59:39.766

# PROPERTY DIMENSIONS AT LEVEL 3

# STRATA PLAN BCS 3550

SCALE 1:200



ALL DISTANCES ARE IN METRES AND DECIMALS THEREOF.

THE INTENDED PLOT SIZE OF THIS SHEET OF THIS PLAN IS 279mm IN WIDTH BY 432mm IN HEIGHT (B SIZE) WHEN PLOTTED AT A SCALE OF 1:200

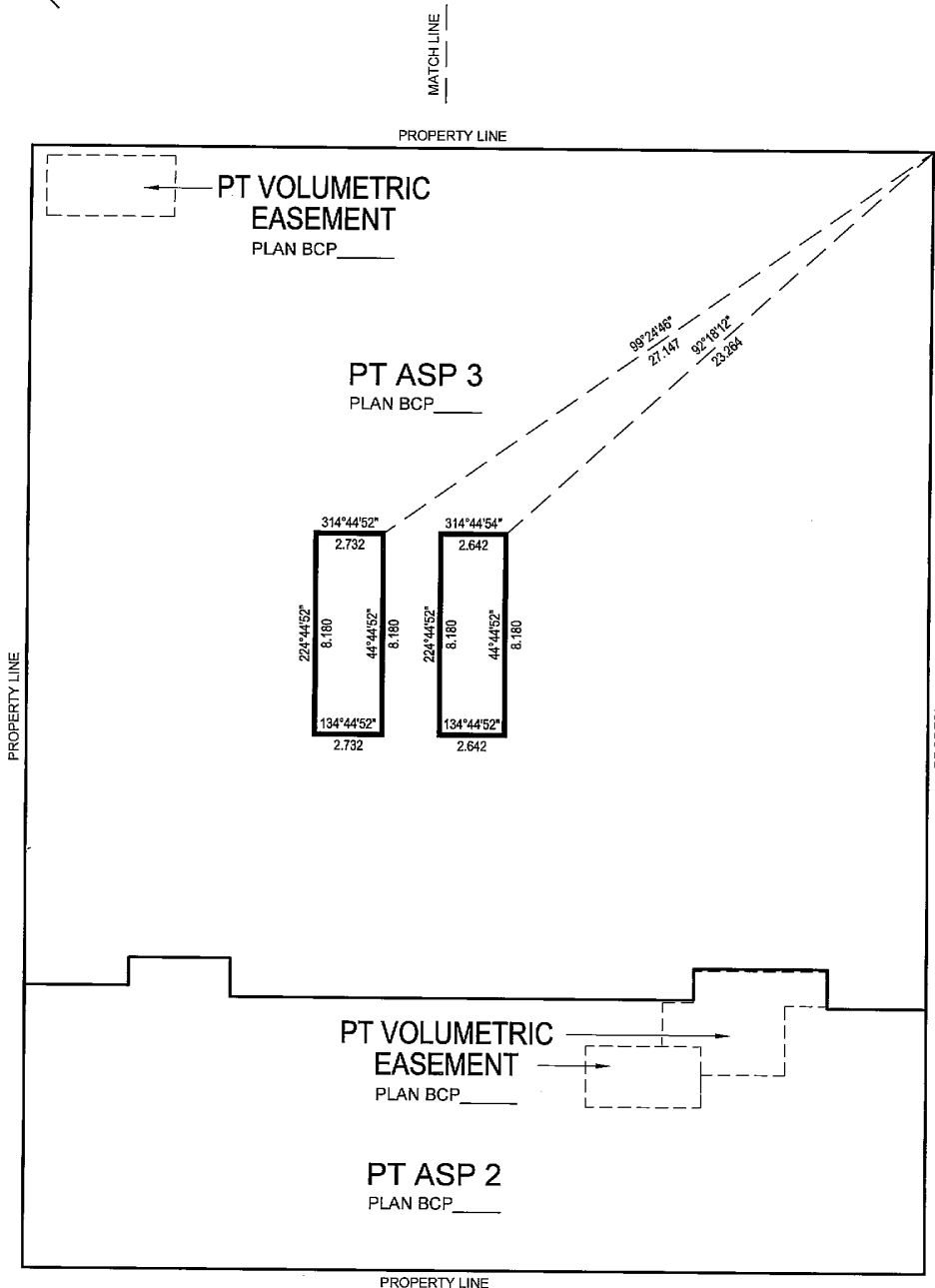
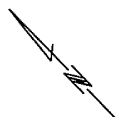

AIR SPACE BOUNDARIES ARE TO CENTRELINES OF WALLS AND PROPERTY LINES.

JOB DIRECTORY: INV2009\13086-SOLTERRA-SMITHE & RICHARDS  
PROJECT: 1\13086-STRATA\dwg\1  
DRAWING FILE: ST13086-02F.dwg (DWS,MB)

DATE: AUGUST 14, 2009

A handwritten signature in black ink, appearing to be 'gmb', written over a horizontal line.

B.C.L.S.

## ORIGINAL

# PROPERTY DIMENSIONS AT LEVEL 4

# STRATA PLAN BCS 3550

SCALE 1:200



ALL DISTANCES ARE IN METRES AND DECIMALS THEREOF.

THE INTENDED PLOT SIZE OF THIS SHEET OF THIS PLAN IS 279mm IN WIDTH BY 432mm IN HEIGHT (B SIZE) WHEN PLOTTED AT A SCALE OF 1:200

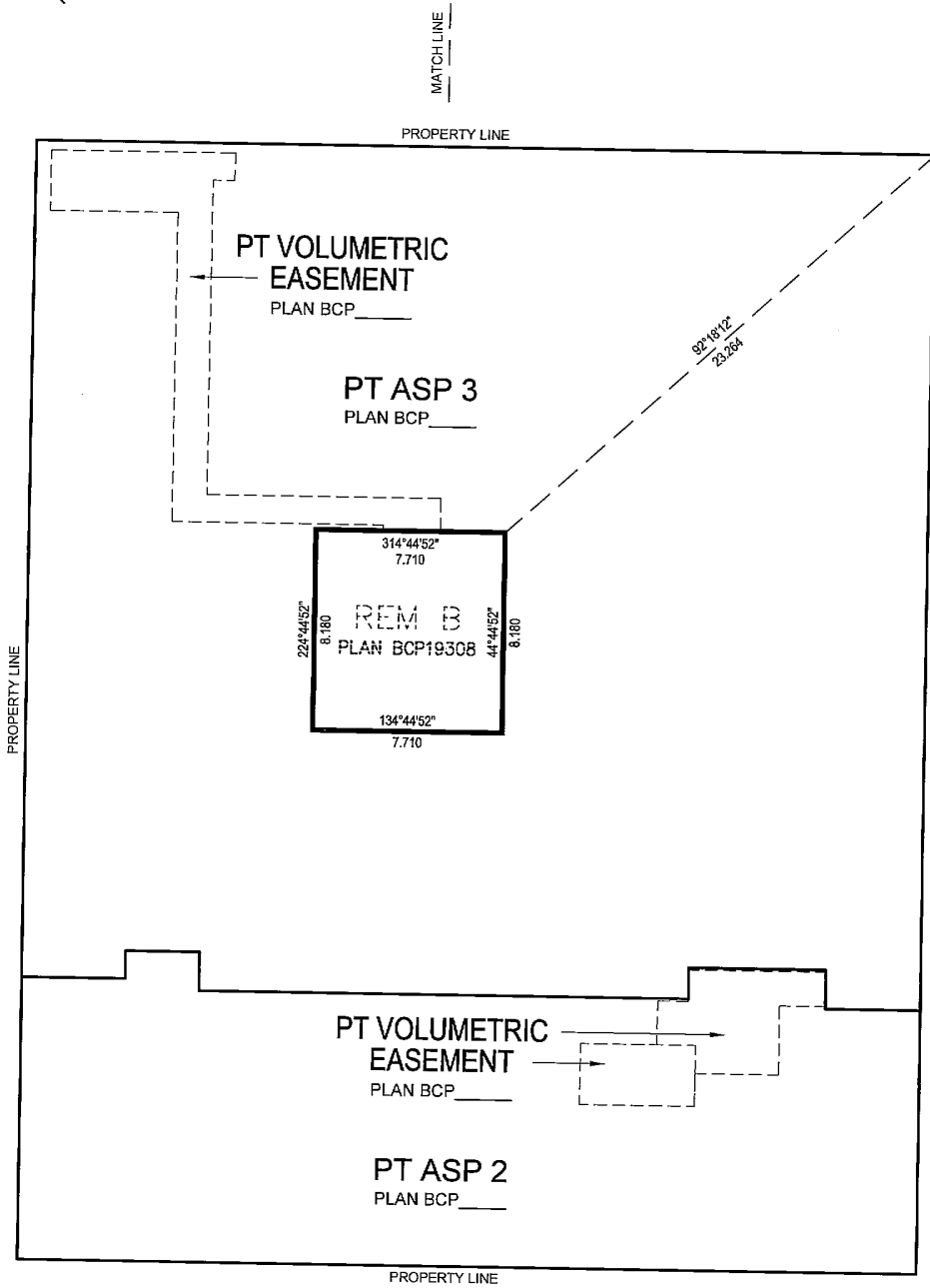

AIR SPACE BOUNDARIES ARE TO CENTRELINES OF WALLS AND PROPERTY LINES.

JOB DIRECTORY: INV2009\13086-SOLTERRA-SMITHE & RICHARDS  
 PROJECT: 1\13086-STRATA\dwg\1  
 DRAWING FILE: ST13086-02F.dwg (DWS,MB)

DATE: AUGUST 14, 2009

*gub*  
 B.C.L.S.

## ORIGINAL

FILED  
 YABCS3550  
 RCD: 2009-09-01  
 ROST: 2011-05-13-09:59:39.766

# PROPERTY DIMENSIONS AT LEVEL 4.5

# STRATA PLAN BCS 3550

SCALE 1:200



ALL DISTANCES ARE IN METRES AND DECIMALS THEREOF.

THE INTENDED PLOT SIZE OF THIS SHEET OF THIS PLAN IS 279mm IN WIDTH BY 432mm IN HEIGHT (B SIZE) WHEN PLOTTED AT A SCALE OF 1:200

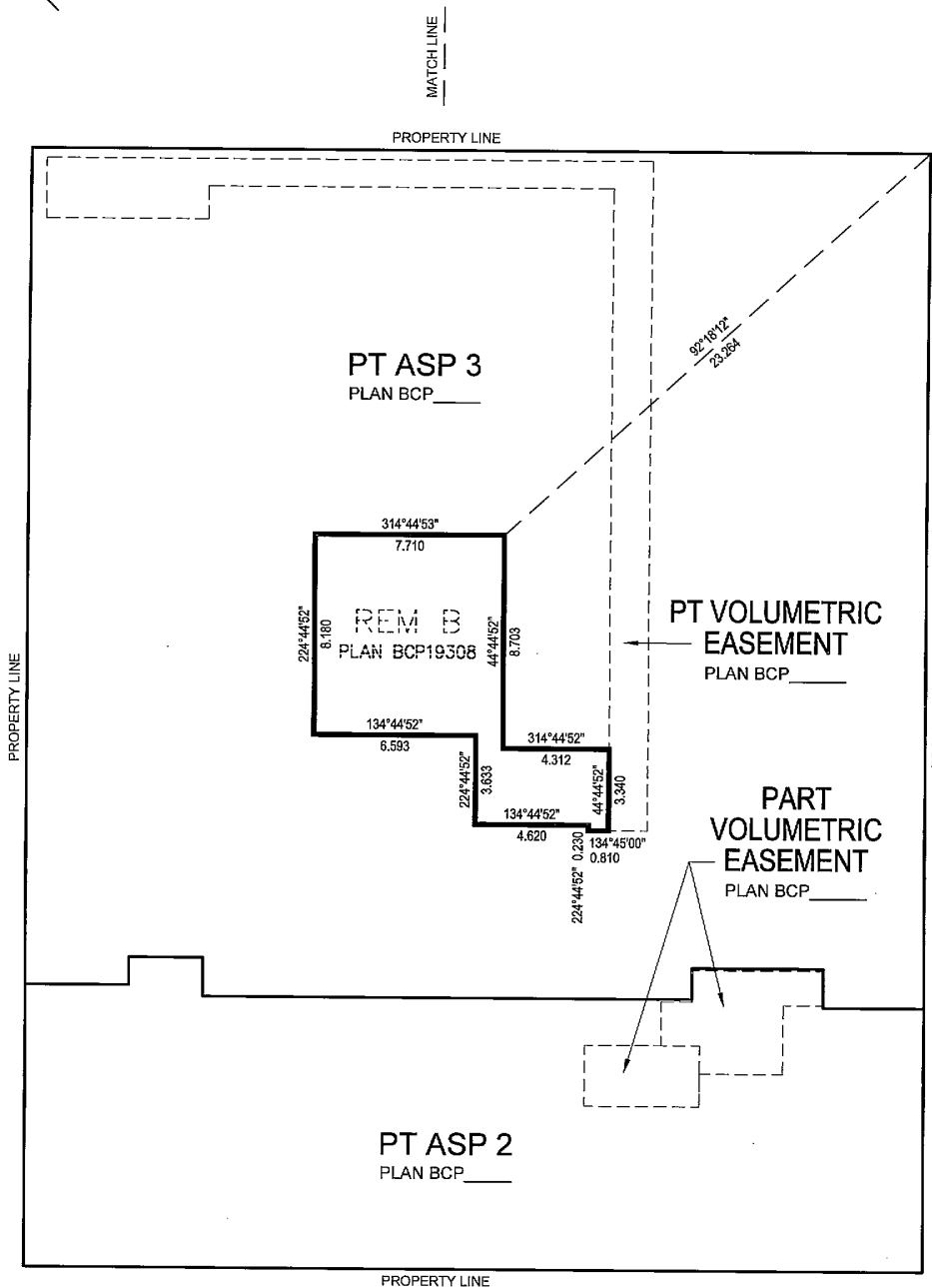

AIR SPACE BOUNDARIES ARE TO CENTRELINES OF WALLS AND PROPERTY LINES.

JOB DIRECTORY: INV2009\13086-SOLTERRA-SMITHE & RICHARDS  
 PROJECT: \13086-STRATA\dwg  
 DRAWING FILE: ST13086-02F.dwg (DWS,MB)

DATE: AUGUST 14, 2009

A handwritten signature in black ink, appearing to be 'jmb'.

B.C.L.S.

## ORIGINAL

FILED  
 YABCS3550  
 RCD: 2009-09-01  
 ROST: 2011-05-13-09:59:39.766

# PROPERTY DIMENSIONS AT LEVEL 5

# STRATA PLAN BCS 3550

SCALE 1:200

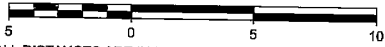

ALL DISTANCES ARE IN METRES AND DECIMALS THEREOF.

THE INTENDED PLOT SIZE OF THIS SHEET OF THIS PLAN IS 279mm IN WIDTH BY 432mm IN HEIGHT (B SIZE) WHEN PLOTTED AT A SCALE OF 1:200

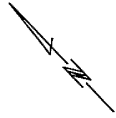

MATCH LINE

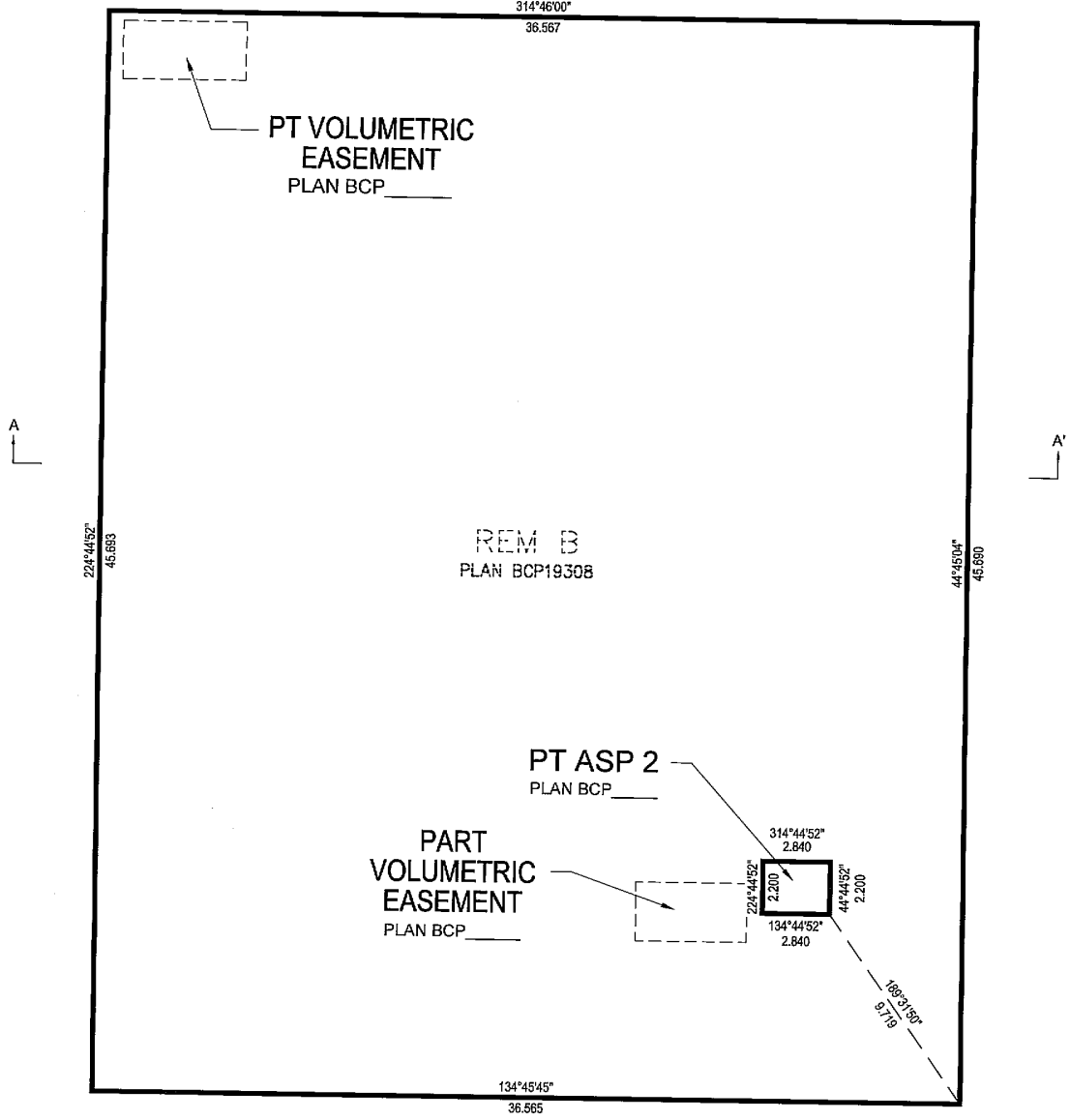

A

A'

MATCH LINE

TERRACE AREAS ARE DEFINED AS TO HEIGHT BY THE CENTRE OF THE FLOOR ABOVE OR ITS EXTENSIONS OR WHERE THERE IS NO FLOOR ABOVE, BY THE AVERAGE HEIGHT OF A STRATA LOT WITHIN THE SAME BUILDING, UNLESS OTHERWISE NOTED.

AIR SPACE BOUNDARIES ARE TO CENTRELINES OF WALLS AND PROPERTY LINES.

JOB DIRECTORY: INV2009\13086-SOLTERRA-SMITHE & RICHARDS  
 PROJECT: 1\13086-STRATA\dwg\1  
 DRAWING FILE: ST13086-02F.dwg (DWS,MB)

DATE: AUGUST 14, 2009

A handwritten signature in black ink, likely belonging to the surveyor or drafter.

B.C.L.S.

# ORIGINAL

FILED  
 YABCS3550  
 ROAD: 2009-09-01  
 ROST: 2011-05-13-09:59:39.766

# PARKING LEVEL P5 FLOOR PLAN

## STRATA PLAN BCS 3550

SCALE 1:200



ALL DISTANCES ARE IN METRES AND DECIMALS THEREOF.

THE INTENDED PLOT SIZE OF THIS SHEET OF THIS PLAN IS 279mm IN WIDTH BY 432mm IN HEIGHT (B SIZE) WHEN PLOTTED AT A SCALE OF 1:200

ALL ANGLES ARE 45° OR 90° AND MULTIPLES THEREOF, UNLESS OTHERWISE SHOWN.



MATCH LINE

A

A'

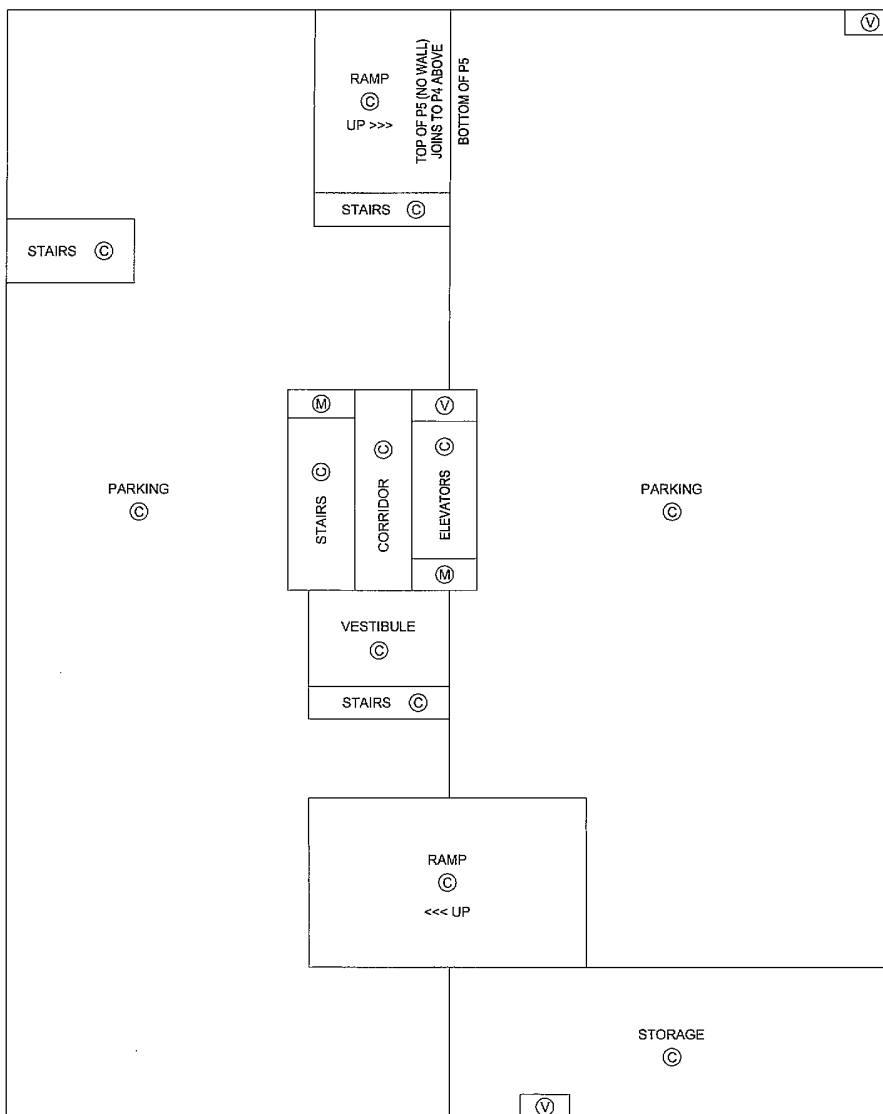

MATCH LINE

DATE: AUGUST 14, 2009

JOB DIRECTORY: \\V2009\13086-SOLTERRA-SMITHE & RICHARDS  
 PROJECT: \13086-STRATA\dwg\  
 DRAWING FILE: ST13086-02F.dwg (DWS,MB)

*gub*  
 B.C.L.S.

### ORIGINAL

# PARKING LEVEL P4 FLOOR PLAN

## STRATA PLAN BCS 3550

SCALE 1:200



ALL DISTANCES ARE IN METRES AND DECIMALS THEREOF.

THE INTENDED PLOT SIZE OF THIS SHEET OF THIS PLAN IS 279mm IN WIDTH BY 432mm IN HEIGHT (B SIZE) WHEN PLOTTED AT A SCALE OF 1:200

ALL ANGLES ARE 45° OR 90° AND MULTIPLES THEREOF, UNLESS OTHERWISE SHOWN.



MATCH LINE

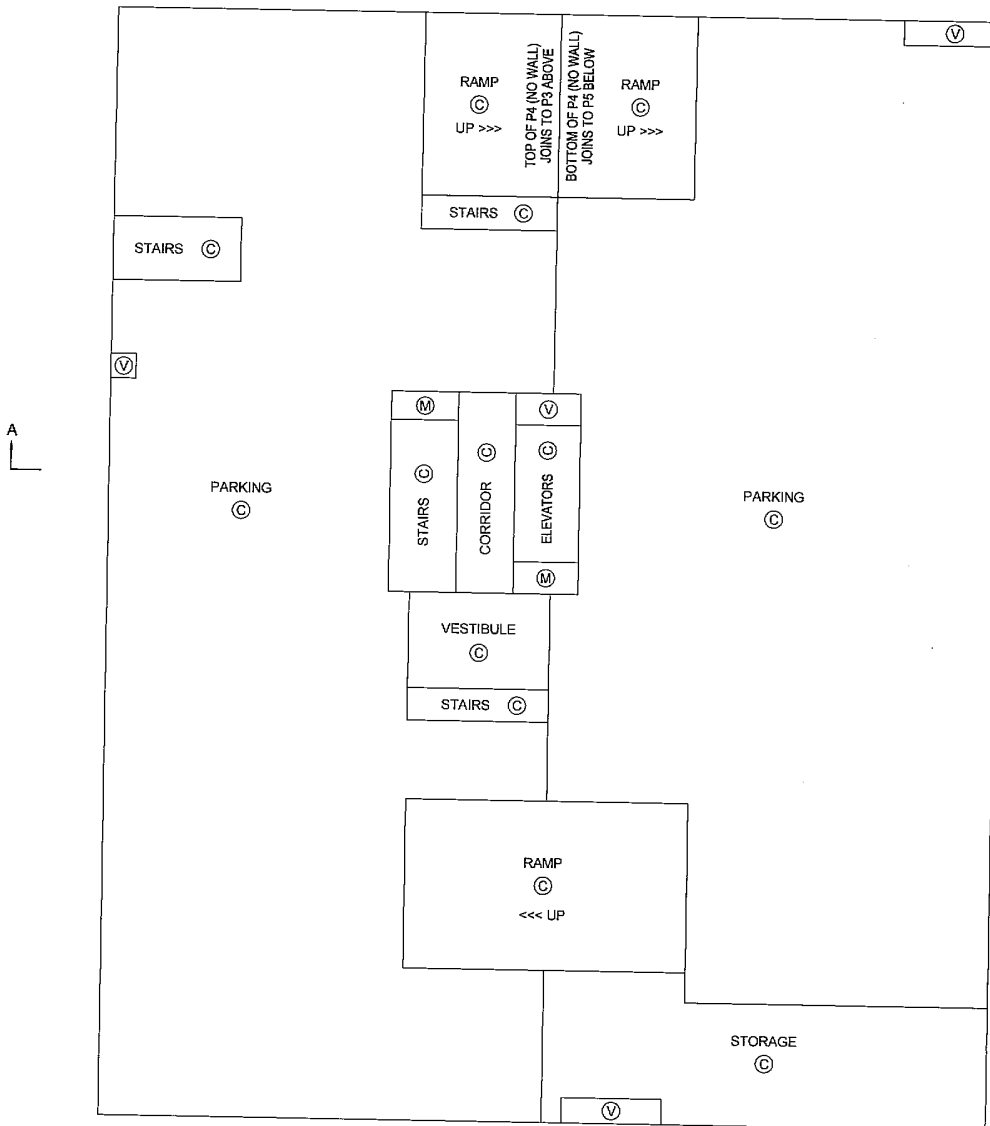

MATCH LINE

JOB DIRECTORY: \INV2009\13086-SOLTERRA-SMITHE & RICHARDS  
 PROJECT: 1\13086-STRATA\dwg\  
 DRAWING FILE: ST13086-02F.dwg (DWS,MB)

DATE: AUGUST 14, 2009

A handwritten signature in black ink, appearing to read 'JMB'.

B.C.L.S.

### ORIGINAL

# PARKING LEVEL P3 FLOOR PLAN

## STRATA PLAN BCS 3550

SCALE 1:200



ALL DISTANCES ARE IN METRES AND DECIMALS THEREOF.

THE INTENDED PLOT SIZE OF THIS SHEET OF THIS PLAN IS 279mm IN WIDTH BY 432mm IN HEIGHT (B SIZE) WHEN PLOTTED AT A SCALE OF 1:200

ALL ANGLES ARE 45° OR 90° AND MULTIPLES THEREOF, UNLESS OTHERWISE SHOWN.



MATCH LINE

A

A'

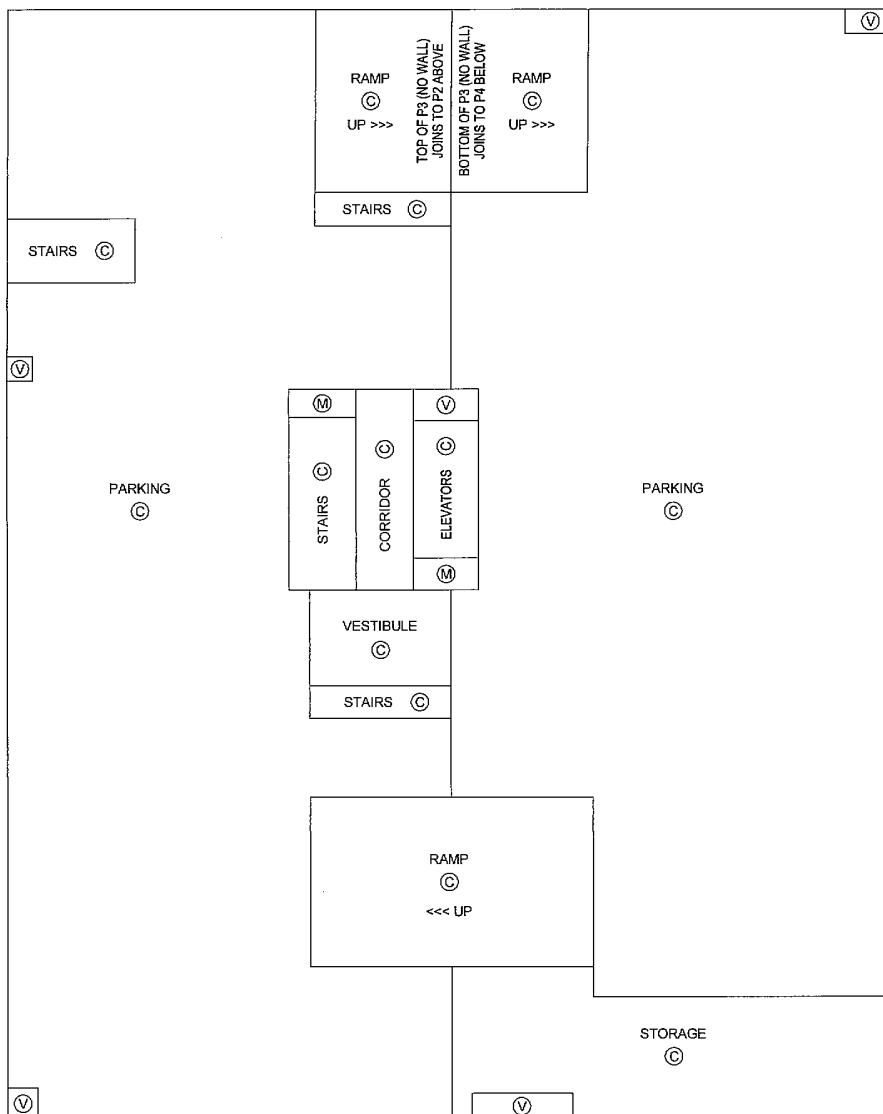

MATCH LINE

DATE: AUGUST 14, 2009

JOB DIRECTORY: INV2009\13086-SOLTERRA-SMITHE & RICHARDS  
 PROJECT: \13086-STRATA\dwg\  
 DRAWING FILE: ST13086-02F.dwg (DWS,MB)

*gwb*  
 B.C.L.S.

ORIGINAL

FILED VABCS3550 RCD:2009-09-01 RST:2011-05-13-09:59:39.766

# PARKING LEVEL P2 FLOOR PLAN

## STRATA PLAN BCS 3550

SCALE 1:200



ALL DISTANCES ARE IN METRES AND DECIMALS THEREOF.

THE INTENDED PLOT SIZE OF THIS SHEET OF THIS PLAN IS 279mm IN WIDTH BY 432mm IN HEIGHT (B SIZE) WHEN PLOTTED AT A SCALE OF 1:200

ALL ANGLES ARE 45° OR 90° AND MULTIPLES THEREOF, UNLESS OTHERWISE SHOWN.



MATCH LINE

A

A'

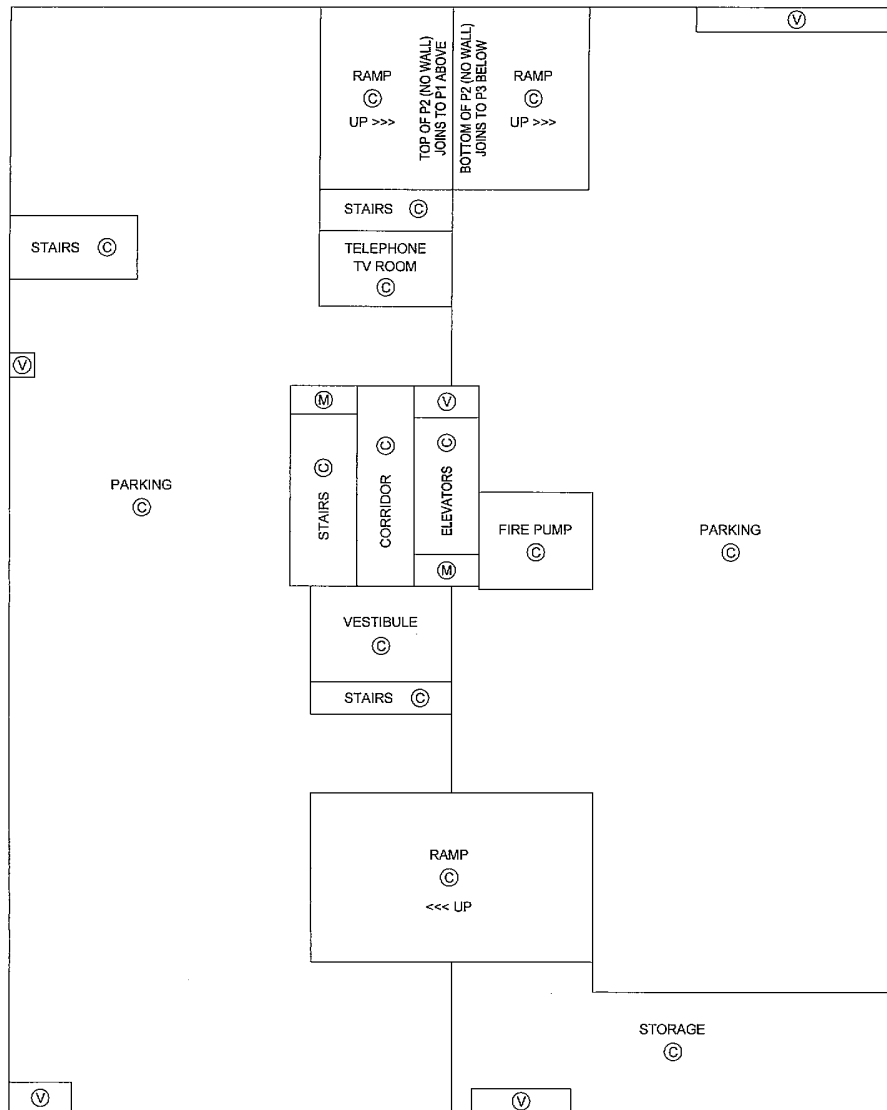

MATCH LINE

DATE: AUGUST 14, 2009

JOB DIRECTORY: INV2009\13086-SOLTERRA-SMITHE & RICHARDS  
 PROJECT: \13086-STRATA\dwg\  
 DRAWING FILE: ST13086-02F.dwg (DWS,MB)

A handwritten signature in black ink.

B.C.L.S.

### ORIGINAL

FILED  
 YABCS3550  
 RCD: 2009-09-01  
 ROST: 2011-05-13-09:59:39:766

# PARKING LEVEL P1 FLOOR PLAN

## STRATA PLAN BCS 3550

SCALE 1:200



ALL DISTANCES ARE IN METRES AND DECIMALS THEREOF.

THE INTENDED PLOT SIZE OF THIS SHEET OF THIS PLAN IS 279mm IN WIDTH BY 432mm IN HEIGHT (B SIZE) WHEN PLOTTED AT A SCALE OF 1:200

ALL ANGLES ARE 45° OR 90° AND MULTIPLES THEREOF, UNLESS OTHERWISE SHOWN.



MATCH LINE

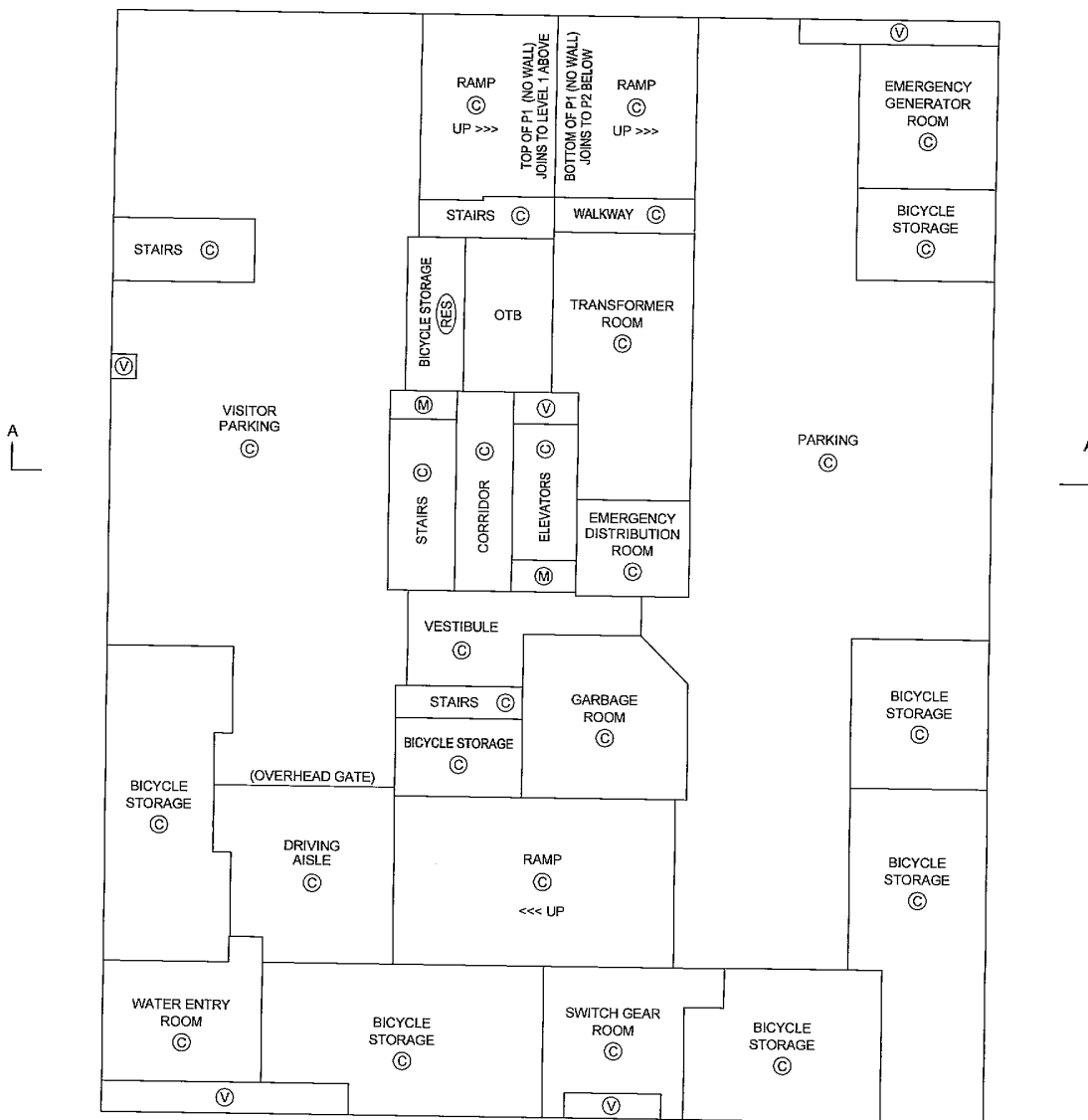

MATCH LINE

A handwritten signature in black ink, appearing to read 'gmb'.

# LEVEL 1 FLOOR PLAN

## STRATA PLAN BCS 3550

SCALE 1:200



ALL DISTANCES ARE IN METRES AND DECIMALS THEREOF.

THE INTENDED PLOT SIZE OF THIS SHEET OF THIS PLAN IS 279mm IN WIDTH BY 432mm IN HEIGHT (B SIZE) WHEN PLOTTED AT A SCALE OF 1:200

ALL ANGLES ARE 45° OR 90° AND MULTIPLES THEREOF, UNLESS OTHERWISE SHOWN.

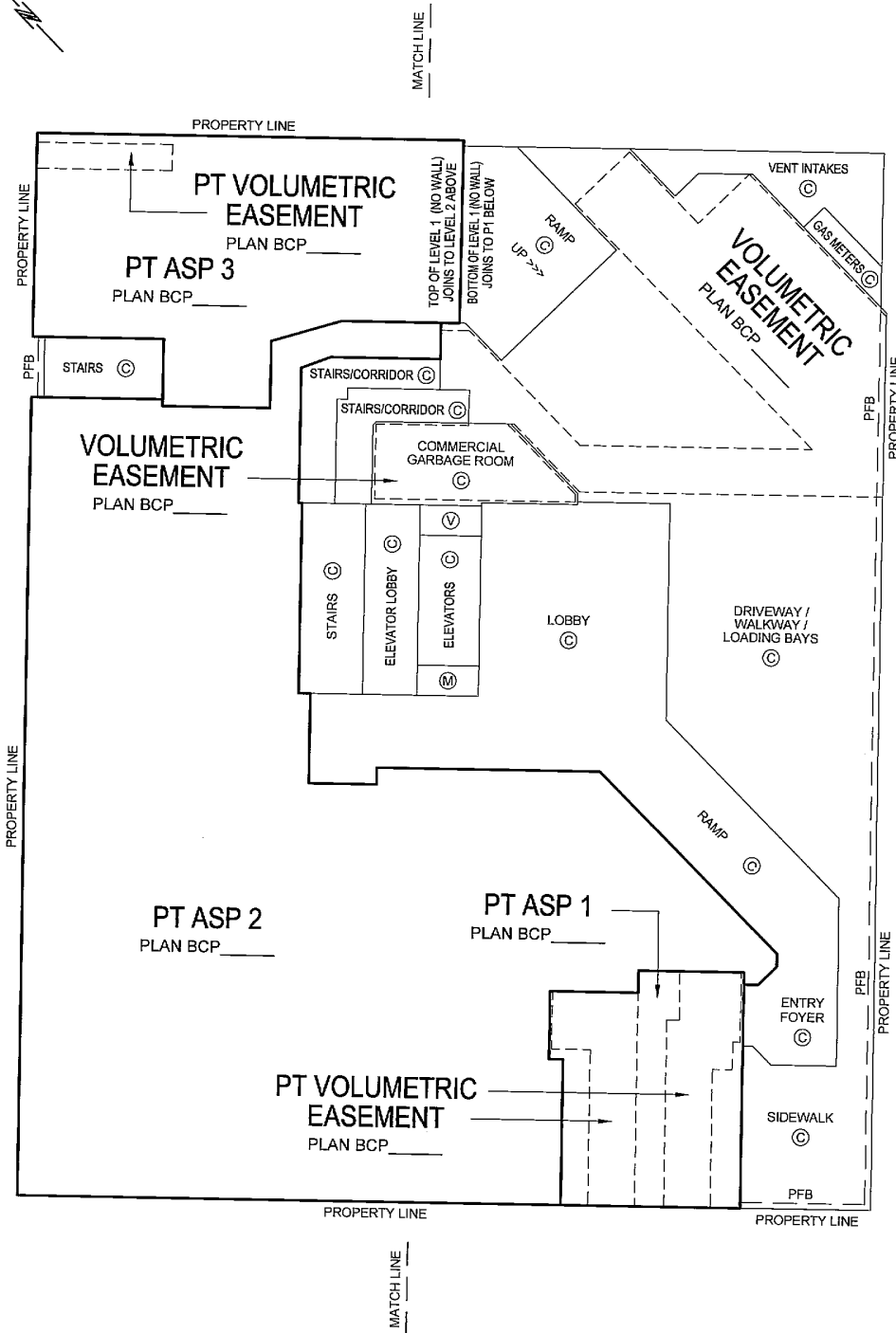

AIR SPACE BOUNDARIES ARE TO CENTRELINES OF WALLS AND PROPERTY LINES.

JOB DIRECTORY: \NV2009\13086-SOLTERRA-SMITHE & RICHARDS  
 PROJECT: 13086-STRATA(dwg)  
 DRAWING FILE: ST13086-02F.dwg (DWS,MB)

DATE: AUGUST 14, 2009

A handwritten signature in black ink, likely belonging to the project architect or engineer.

B.C.L.S.

### ORIGINAL

# LEVEL 2 FLOOR PLAN

## STRATA PLAN BCS 3550

SCALE 1:200



ALL DISTANCES ARE IN METRES AND DECIMALS THEREOF.

THE INTENDED PLOT SIZE OF THIS SHEET OF THIS PLAN IS 279mm IN WIDTH BY 432mm IN HEIGHT (B SIZE) WHEN PLOTTED AT A SCALE OF 1:200

ALL ANGLES ARE 45° OR 90° AND MULTIPLES THEREOF, UNLESS OTHERWISE SHOWN.

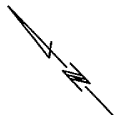

MATCH LINE

PROPERTY LINE

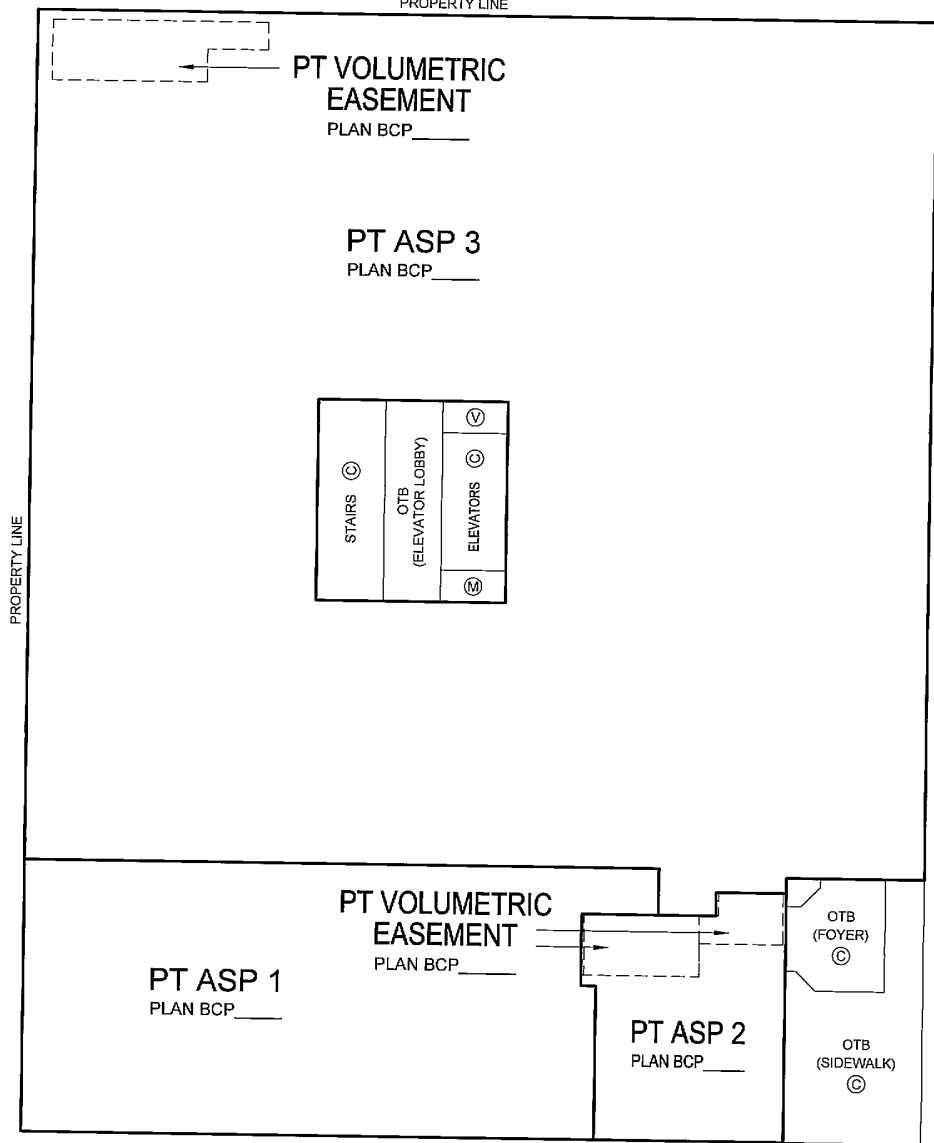

PROPERTY LINE

PROPERTY LINE

PROPERTY LINE

MATCH LINE

AIR SPACE BOUNDARIES ARE TO CENTRELINES OF WALLS AND PROPERTY LINES.

JOB DIRECTORY: \NV2009\13086-SOLTERRA-SMITHE & RICHARDS  
PROJECT: 13086-STRATA\dwg\  
DRAWING FILE: ST13086-02F.dwg (DWS,MB)

DATE: AUGUST 14, 2009

B.C.L.S.

ORIGINAL

# LEVEL 3 FLOOR PLAN

# STRATA PLAN BCS 3550

SCALE 1:200



ALL DISTANCES ARE IN METRES AND DECIMALS THEREOF.

THE INTENDED PLOT SIZE OF THIS SHEET OF THIS PLAN IS 279mm IN WIDTH BY 432mm IN HEIGHT (B SIZE) WHEN PLOTTED AT A SCALE OF 1:200

ALL ANGLES ARE 45° OR 90° AND MULTIPLES THEREOF, UNLESS OTHERWISE SHOWN.



MATCH LINE

PROPERTY LINE

A

PROPERTY LINE

A'

PROPERTY LINE

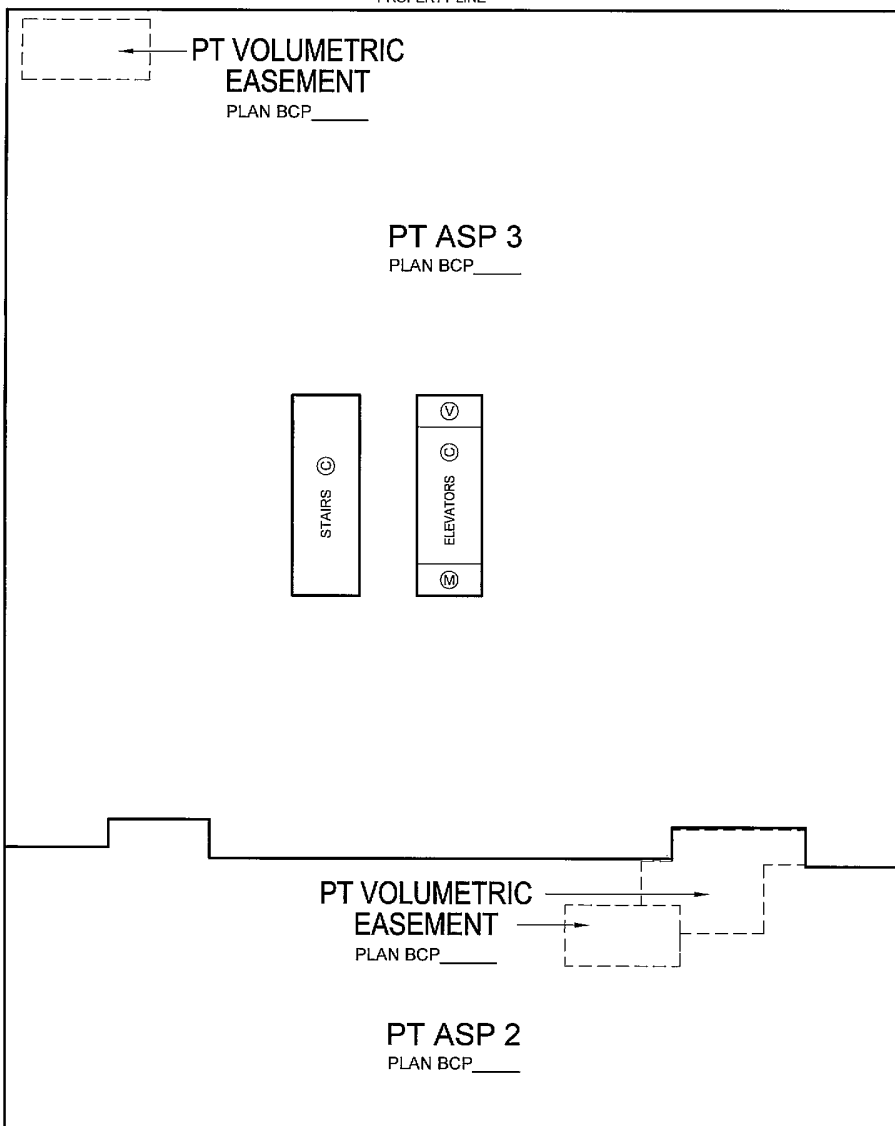

PROPERTY LINE

MATCH LINE

AIR SPACE BOUNDARIES ARE TO CENTRELINES OF WALLS AND PROPERTY LINES.

DATE: AUGUST 14, 2009

JOB DIRECTORY: INV2009\13086-SOLTERRA-SMITHE & RICHARDS  
PROJECT: \13086-STRATA\dwg\  
DRAWING FILE: ST13086-02F.dwg (DWS,MB)

B.C.L.S.

## ORIGINAL

# LEVEL 4 FLOOR PLAN

## STRATA PLAN BCS 3550

SCALE 1:200



ALL DISTANCES ARE IN METRES AND DECIMALS THEREOF.

THE INTENDED PLOT SIZE OF THIS SHEET OF THIS PLAN IS 279mm IN WIDTH BY 432mm IN HEIGHT (B SIZE) WHEN PLOTTED AT A SCALE OF 1:200

ALL ANGLES ARE 45° OR 90° AND MULTIPLES THEREOF, UNLESS OTHERWISE SHOWN.



MATCH LINE

PROPERTY LINE

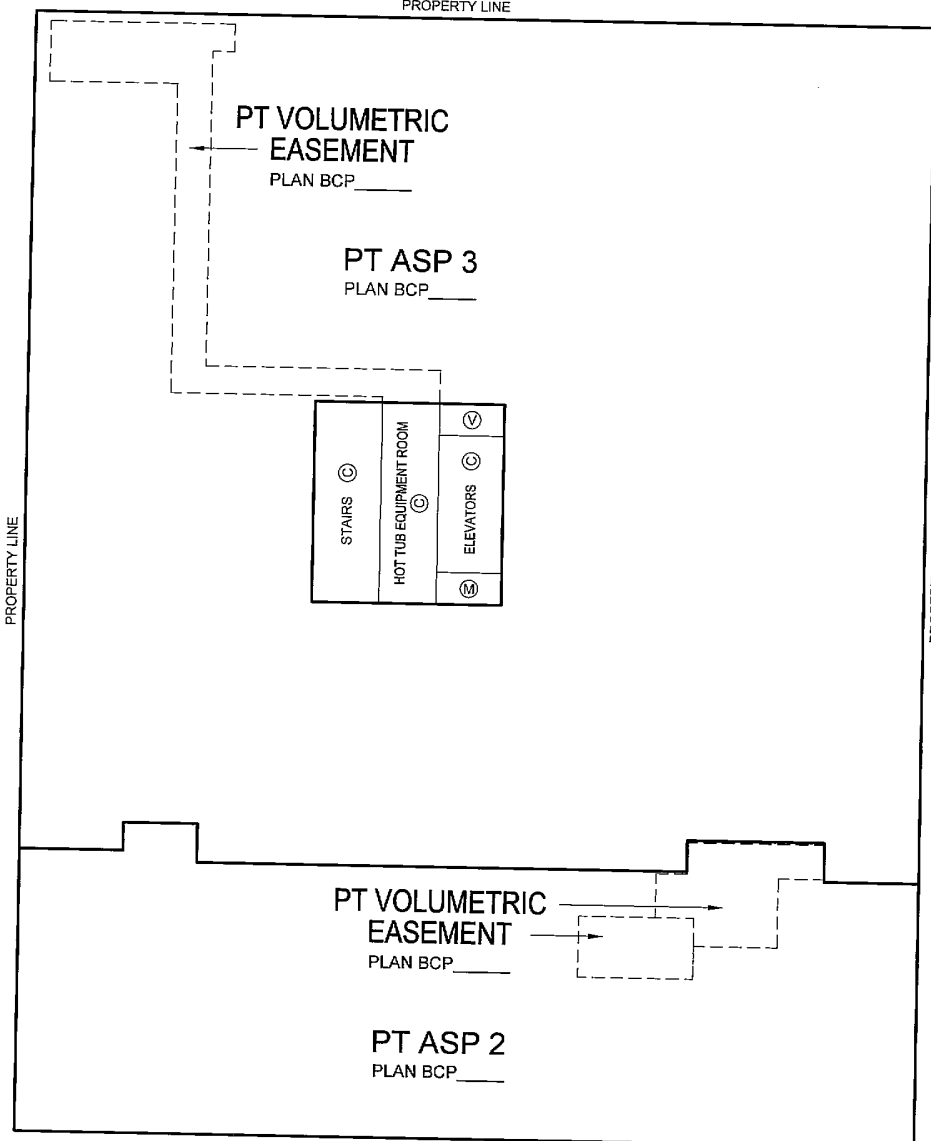

PROPERTY LINE

PROPERTY LINE

PROPERTY LINE

MATCH LINE

AIR SPACE BOUNDARIES ARE TO CENTRELINES OF WALLS AND PROPERTY LINES.

JOB DIRECTORY: INV2009\13086-SOLTERRA-SMITHE & RICHARDS  
 PROJECT: 113086-STRATA(dwg)  
 DRAWING FILE: ST13086-02F.dwg (DWS,MB)

DATE: AUGUST 14, 2009

A handwritten signature in cursive script, appearing to be 'gub'.

B.C.L.S.

### ORIGINAL

FILED  
 YABCS3550  
 RCD: 2009-09-01  
 ROST: 2011-05-13-09:59:39.766

# LEVEL 4.5 FLOOR PLAN

## STRATA PLAN BCS 3550

SCALE 1:200



ALL DISTANCES ARE IN METRES AND DECIMALS THEREOF.

THE INTENDED PLOT SIZE OF THIS SHEET OF THIS PLAN IS 279mm IN WIDTH BY 432mm IN HEIGHT (B SIZE) WHEN PLOTTED AT A SCALE OF 1:200

ALL ANGLES ARE 45° OR 90° AND MULTIPLES THEREOF, UNLESS OTHERWISE SHOWN.



MATCH LINE

PROPERTY LINE

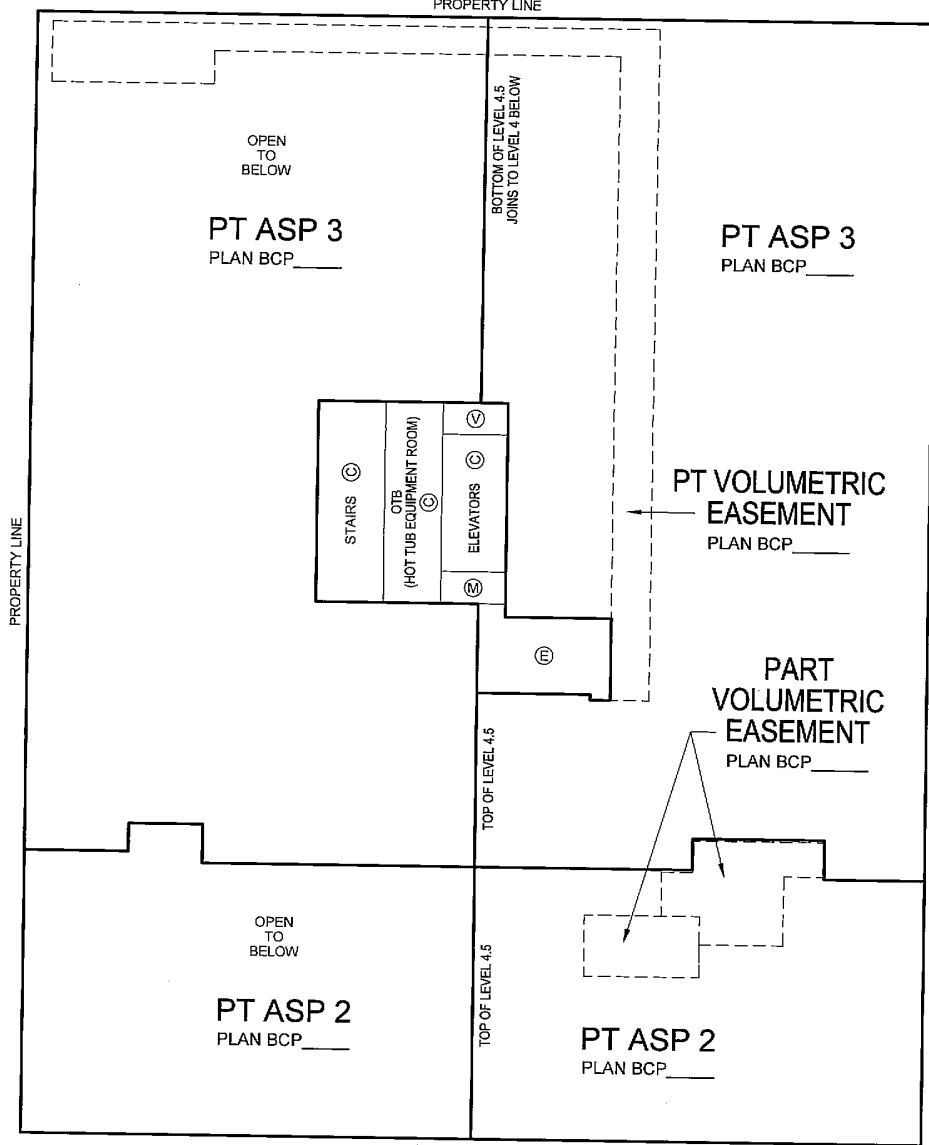

AIR SPACE BOUNDARIES ARE TO CENTRELINES OF WALLS AND PROPERTY LINES.

JOB DIRECTORY: NV2009\13086-SOLTERRA-SMITHE & RICHARDS  
PROJECT: 13086-STRATA\dwg\  
DRAWING FILE: ST13086-02F.dwg (DWS,MB)

DATE: Aug 14 / 09

gwb  
B.C.L.S.

ORIGINAL

# LEVEL 5 FLOOR PLAN

## STRATA PLAN BCS 3550

SCALE 1:200



ALL DISTANCES ARE IN METRES AND DECIMALS THEREOF.

THE INTENDED PLOT SIZE OF THIS SHEET OF THIS PLAN IS 279mm IN WIDTH BY 432mm IN HEIGHT (B SIZE) WHEN PLOTTED AT A SCALE OF 1:200

ALL ANGLES ARE 45° OR 90° AND MULTIPLES THEREOF, UNLESS OTHERWISE SHOWN.

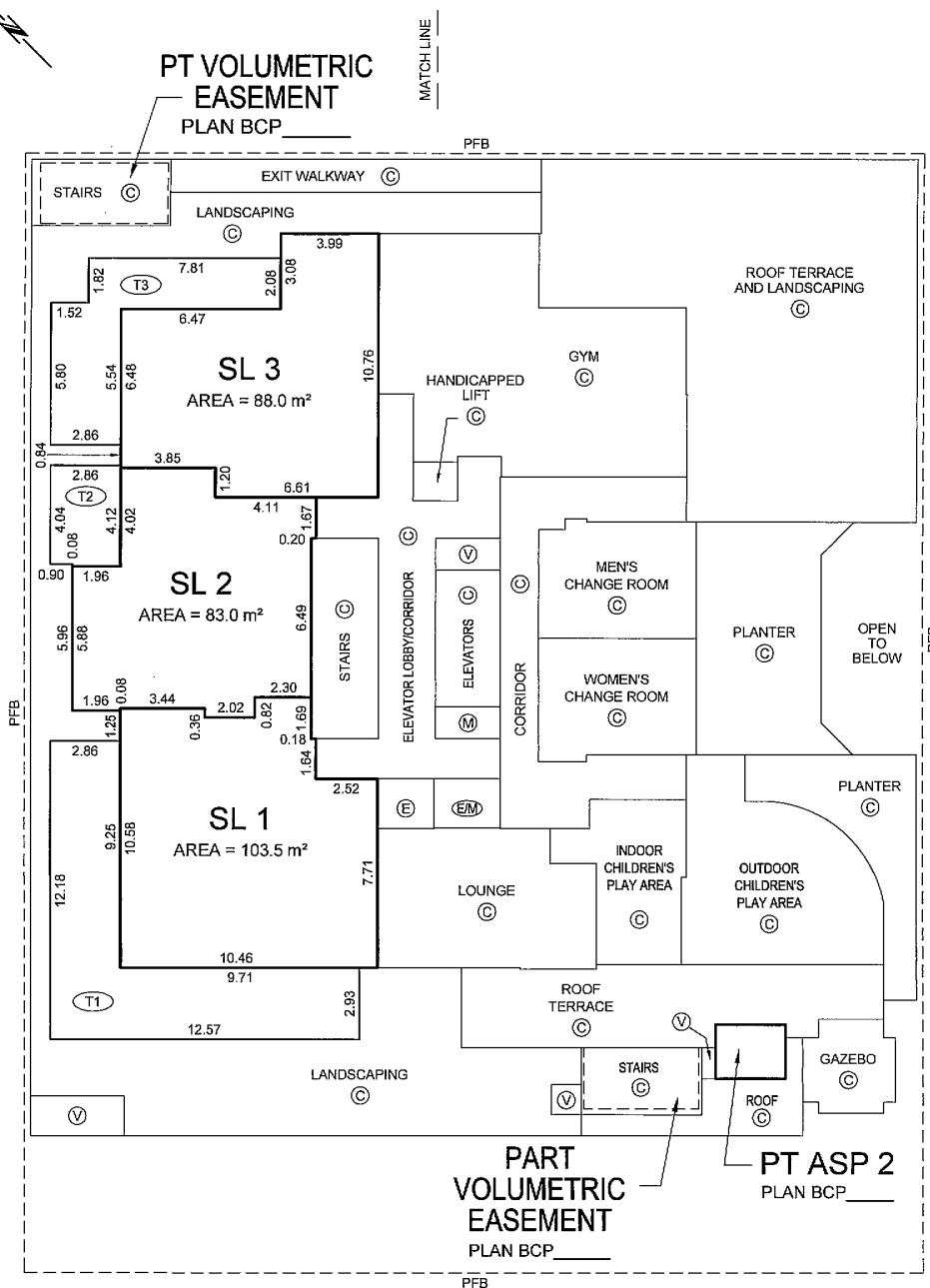
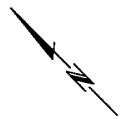

AIR SPACE BOUNDARY IS TO CENTRELINES OF WALLS.

TERRACE AREAS ARE DEFINED AS TO HEIGHT BY THE CENTRE OF THE FLOOR ABOVE OR ITS EXTENSIONS OR WHERE THERE IS NO FLOOR ABOVE, BY THE AVERAGE HEIGHT OF A STRATA LOT WITHIN THE SAME BUILDING, UNLESS OTHERWISE NOTED.

JOB DIRECTORY: INV2009\13086-SOLTERRA-SMITHE & RICHARDS  
PROJECT: 13086-STRATA(dwg)  
DRAWING FILE: ST13086-02F.dwg (DWS,MB)

DATE: AUGUST 14, 2009

*gmb*  
B.C.L.S.

### ORIGINAL

FILED VABCS3550 RCD:2009-09-01 ROST:2011-05-13-09.59.39.766

# LEVEL 6 FLOOR PLAN

## STRATA PLAN BCS 3550

SCALE 1:200



ALL DISTANCES ARE IN METRES AND DECIMALS THEREOF.

THE INTENDED PLOT SIZE OF THIS SHEET OF THIS PLAN IS 279mm IN WIDTH BY 432mm IN HEIGHT (B SIZE) WHEN PLOTTED AT A SCALE OF 1:200

ALL ANGLES ARE 45° OR 90° AND MULTIPLES THEREOF, UNLESS OTHERWISE SHOWN.



MATCHLINE

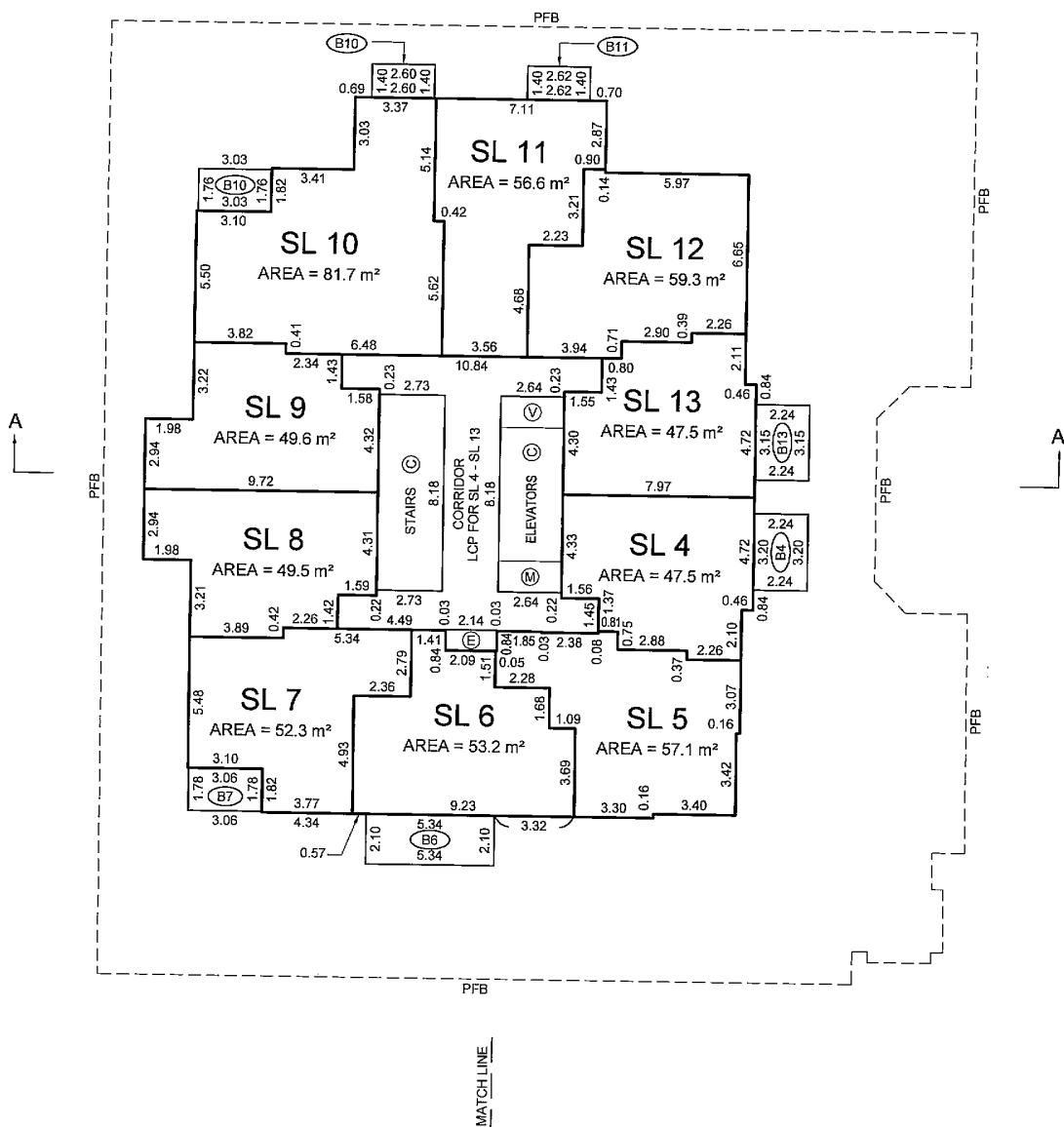

TERRACE AREAS ARE DEFINED AS TO HEIGHT BY THE CENTRE OF THE FLOOR ABOVE OR ITS EXTENSIONS OR WHERE THERE IS NO FLOOR ABOVE, BY THE AVERAGE HEIGHT OF A STRATA LOT WITHIN THE SAME BUILDING, UNLESS OTHERWISE NOTED.

JOB DIRECTORY: INV2009\13086-SOLTERRA-SMITHE & RICHARDS  
PROJECT: 13086-STRATA(dwg)  
DRAWING FILE: ST13086-02F.dwg (DWS,MB)

DATE: AUGUST 14, 2009

B.C.L.S.

ORIGINAL

# LEVEL 7 FLOOR PLAN

# STRATA PLAN BCS 3550

SCALE 1:150

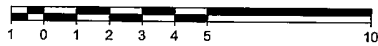

THE INTENDED PLOT SIZE OF THIS SHEET OF THIS PLAN IS 279mm IN WIDTH BY 432mm IN HEIGHT (B SIZE) WHEN PLOTTED AT A SCALE OF 1:150

ALL ANGLES ARE 45° OR 90° AND MULTIPLES THEREOF, UNLESS OTHERWISE SHOWN.

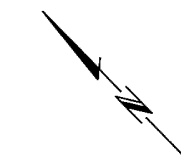

MATCH LINE

A

A'

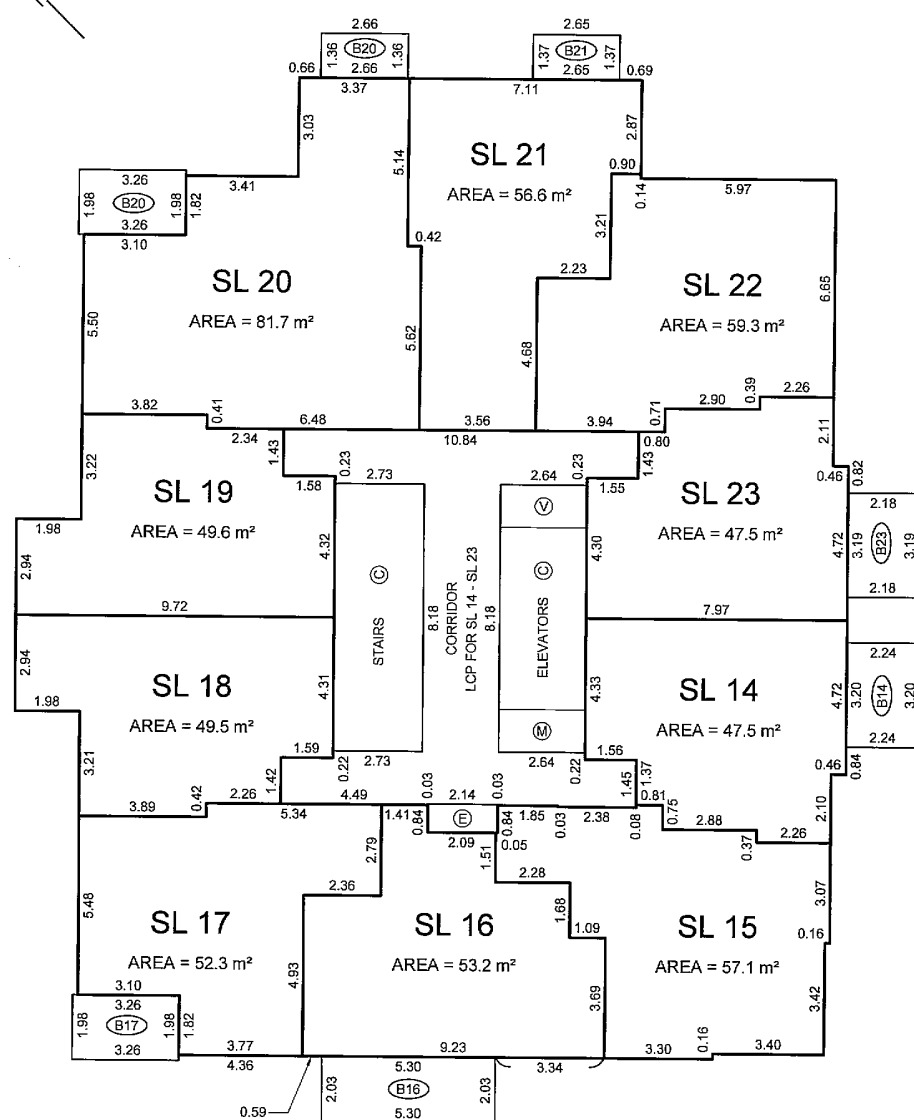

BALCONY AREAS ARE DEFINED AS TO HEIGHT BY THE CENTRE OF THE FLOOR ABOVE OR ITS EXTENSIONS OR WHERE THERE IS NO FLOOR ABOVE, BY THE AVERAGE HEIGHT OF A STRATA LOT WITHIN THE SAME BUILDING, UNLESS OTHERWISE NOTED.

JOB DIRECTORY: INV2009113086-SOLTERRA-SMITHE & RICHARDS  
 PROJECT: \13086-STRATA\dwg  
 DRAWING FILE: ST13086-02F.dwg (DWS,MB)

DATE: AUGUST 14, 2009

B.C.L.S.

ORIGINAL

# LEVEL 8 FLOOR PLAN

## STRATA PLAN BCS 3550

SCALE 1:150

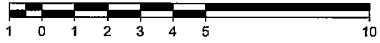

ALL DISTANCES ARE IN METRES AND DECIMALS THEREOF.

THE INTENDED PLOT SIZE OF THIS SHEET OF THIS PLAN IS 279mm IN WIDTH BY 432mm IN HEIGHT (B SIZE) WHEN PLOTTED AT A SCALE OF 1:150

ALL ANGLES ARE 45° OR 90° AND MULTIPLES THEREOF, UNLESS OTHERWISE SHOWN.

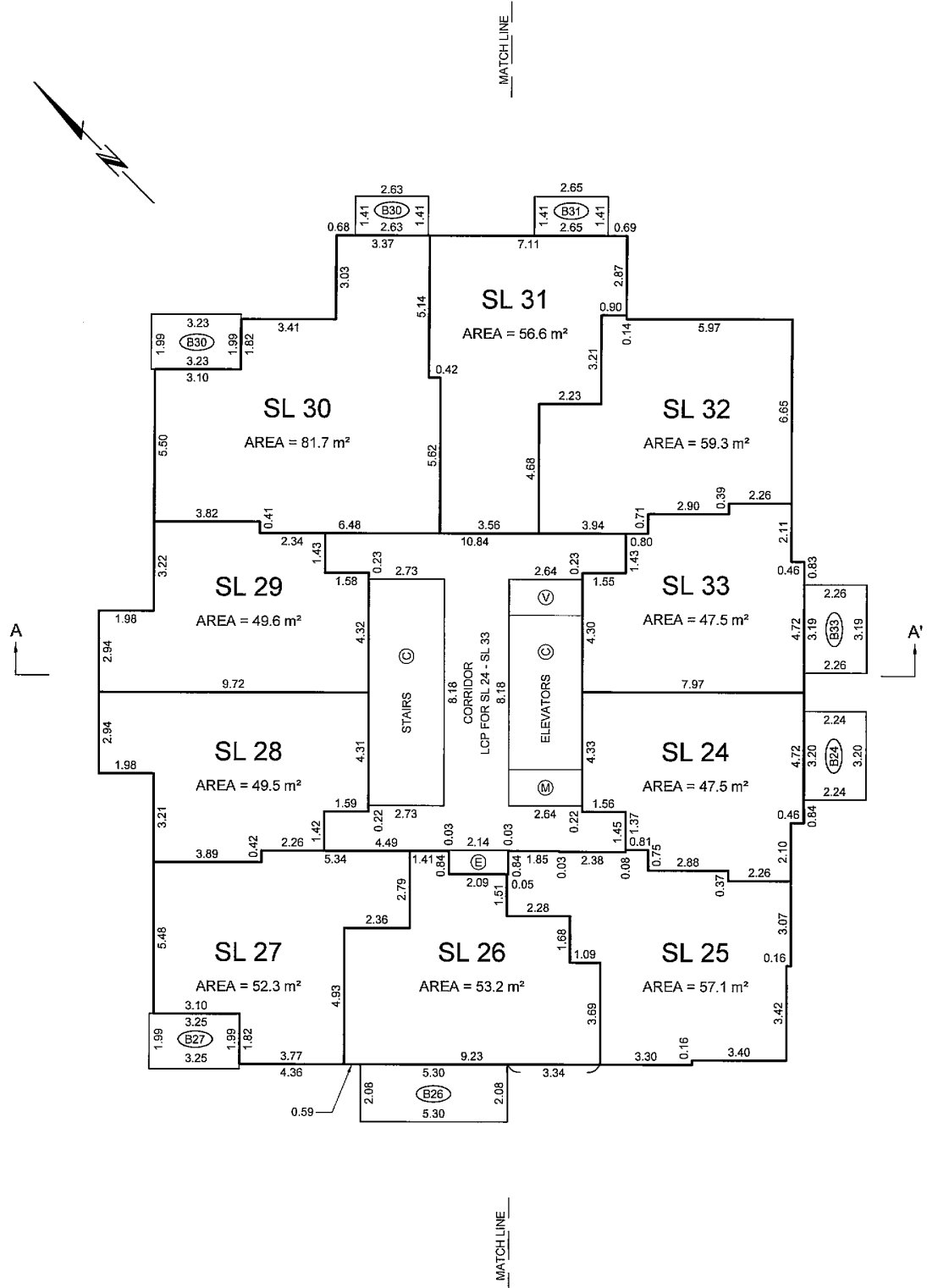
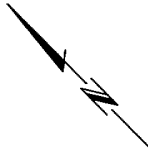

BALCONY AREAS ARE DEFINED AS TO HEIGHT BY THE CENTRE OF THE FLOOR ABOVE OR ITS EXTENSIONS OR WHERE THERE IS NO FLOOR ABOVE, BY THE AVERAGE HEIGHT OF A STRATA LOT WITHIN THE SAME BUILDING, UNLESS OTHERWISE NOTED.

JOB DIRECTORY: \NV2009\13086-SOLTERRA-SMITHE & RICHARDS  
PROJECT: 13086-STRATA(dwg)  
DRAWING FILE: ST13086-02F.dwg (DWS,MB)

DATE: AUGUST 14, 2009

B.C.L.S.

### ORIGINAL

FILED VABCSS550 RCD:2009-09-01 ROST:2011-05-13-09.59.39.766

# LEVEL 9 FLOOR PLAN

# STRATA PLAN BCS 3550

SCALE 1:150

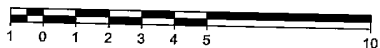

ALL DISTANCES ARE IN METRES AND DECIMALS THEREOF.

THE INTENDED PLOT SIZE OF THIS SHEET OF THIS PLAN IS 279mm IN WIDTH BY 432mm IN HEIGHT (B SIZE) WHEN PLOTTED AT A SCALE OF 1:150

ALL ANGLES ARE 45° OR 90° AND MULTIPLES THEREOF, UNLESS OTHERWISE SHOWN.

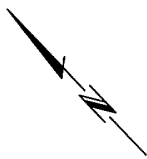

MATCH LINE

A

A'

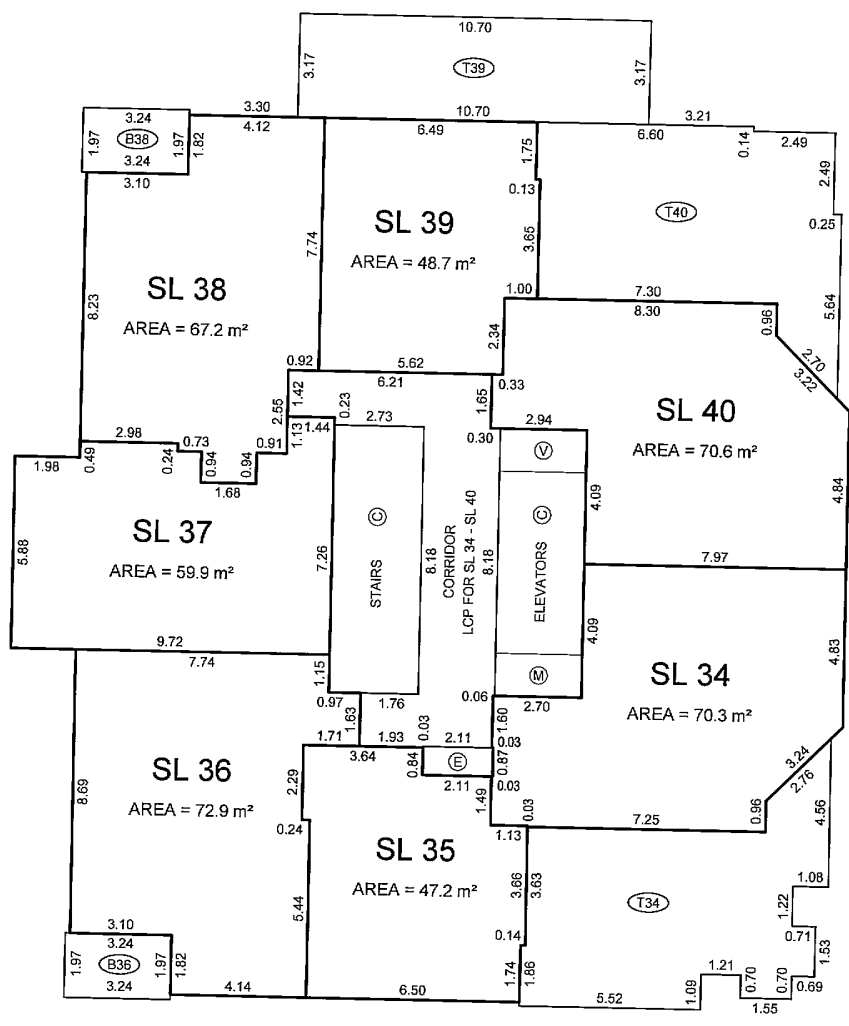

MATCH LINE

BALCONY AND TERRACE AREAS ARE DEFINED AS TO HEIGHT BY THE CENTRE OF THE FLOOR ABOVE OR ITS EXTENSIONS OR WHERE THERE IS NO FLOOR ABOVE, BY THE AVERAGE HEIGHT OF A STRATA LOT WITHIN THE SAME BUILDING, UNLESS OTHERWISE NOTED.

JOB DIRECTORY: INV2009\13086-SOLTERRA-SMITHE & RICHARDS  
PROJECT: V13086-STRATA(dwg)  
DRAWING FILE: ST13086-02F.dwg (DWS,MB)

DATE: AUGUST 14, 2009

B.C.L.S.

ORIGINAL

FILED VABCS3550 RCD:2009-09-01 ROST:2011-05-13-09:59:39:766

# LEVEL 10 FLOOR PLAN

## STRATA PLAN BCS 3550

SCALE 1:150

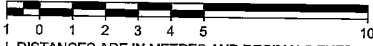

THE INTENDED PLOT SIZE OF THIS SHEET OF THIS PLAN IS 279mm IN WIDTH BY 432mm IN HEIGHT (B SIZE) WHEN PLOTTED AT A SCALE OF 1:150

ALL ANGLES ARE 45° OR 90° AND MULTIPLES THEREOF, UNLESS OTHERWISE SHOWN.

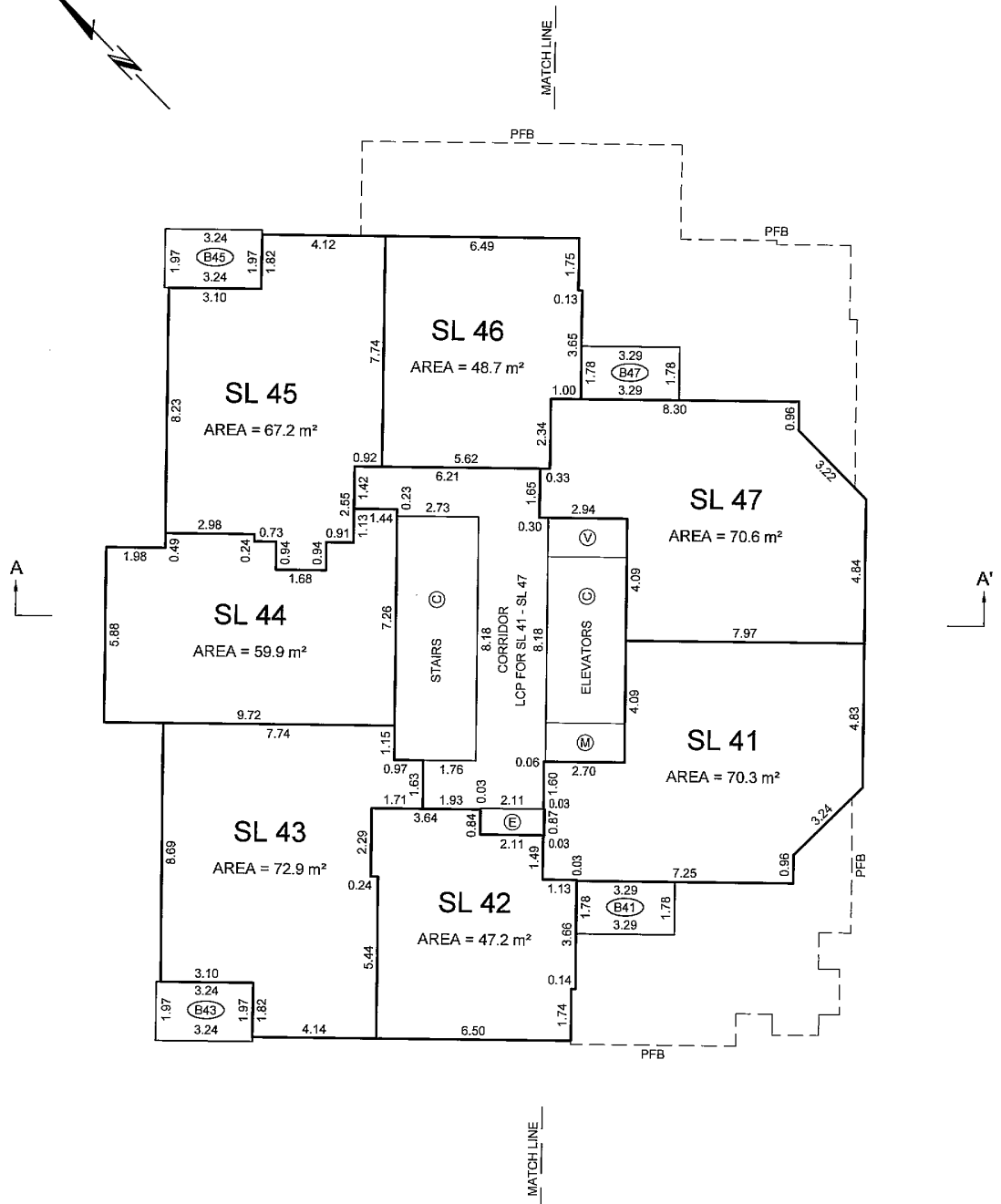
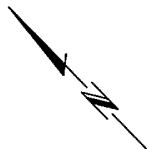

BALCONY AREAS ARE DEFINED AS TO HEIGHT BY THE CENTRE OF THE FLOOR ABOVE OR ITS EXTENSIONS OR WHERE THERE IS NO FLOOR ABOVE, BY THE AVERAGE HEIGHT OF A STRATA LOT WITHIN THE SAME BUILDING, UNLESS OTHERWISE NOTED.

JOB DIRECTORY: NV2009\13086-SOLTERRA-SMITHE & RICHARDS  
 PROJECT: \13086-STRATA\dwg\1  
 DRAWING FILE: ST13086-02F.dwg (DWS,MB)

DATE: AUGUST 14, 2009

B.C.L.S.

ORIGINAL

# LEVEL 11 FLOOR PLAN

## STRATA PLAN BCS 3550

SCALE 1:150



ALL DISTANCES ARE IN METRES AND DECIMALS THEREOF.

THE INTENDED PLOT SIZE OF THIS SHEET OF THIS PLAN IS 279mm IN WIDTH BY 432mm IN HEIGHT (B SIZE) WHEN PLOTTED AT A SCALE OF 1:150

ALL ANGLES ARE 45° OR 90° AND MULTIPLES THEREOF, UNLESS OTHERWISE SHOWN.

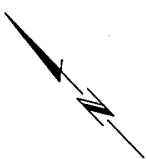

MATCHLINE

A

A'

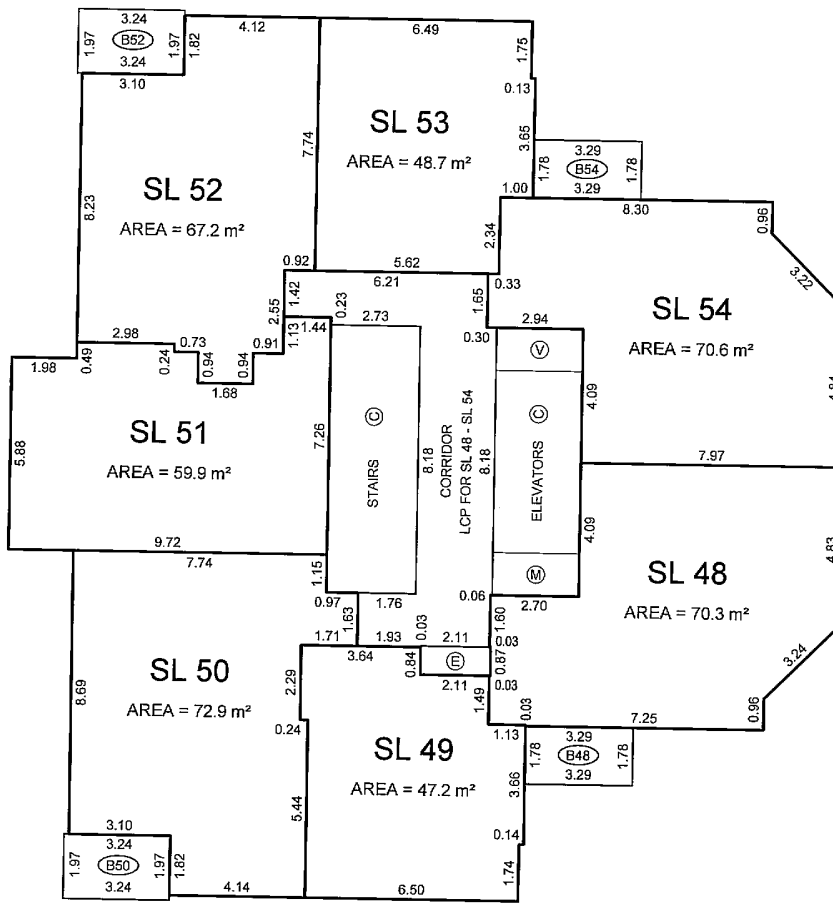

MATCHLINE

BALCONY AREAS ARE DEFINED AS TO HEIGHT BY THE CENTRE OF THE FLOOR ABOVE OR ITS EXTENSIONS OR WHERE THERE IS NO FLOOR ABOVE, BY THE AVERAGE HEIGHT OF A STRATA LOT WITHIN THE SAME BUILDING, UNLESS OTHERWISE NOTED.

JOB DIRECTORY: INV2009\13086-SOLTERRA-SMITHE & RICHARDS  
PROJECT: \13086-STRATA\dwg\  
DRAWING FILE: ST13086-02F.dwg (DWS,MB)

DATE: AUGUST 14, 2009

A handwritten signature in black ink, appearing to read 'gms'.

B.C.L.S.

### ORIGINAL

FILED YABCS3550 R01D:2009-09-01 R01T:2011-05-13-09:59:39:766

# LEVEL 12 FLOOR PLAN

## STRATA PLAN BCS 3550

SCALE 1:150

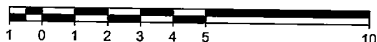

ALL DISTANCES ARE IN METRES AND DECIMALS THEREOF.

THE INTENDED PLOT SIZE OF THIS SHEET OF THIS PLAN IS 279mm IN WIDTH BY 432mm IN HEIGHT (B SIZE) WHEN PLOTTED AT A SCALE OF 1:150

ALL ANGLES ARE 45° OR 90° AND MULTIPLES THEREOF, UNLESS OTHERWISE SHOWN.

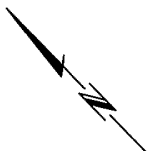

MATCH LINE

A

A'

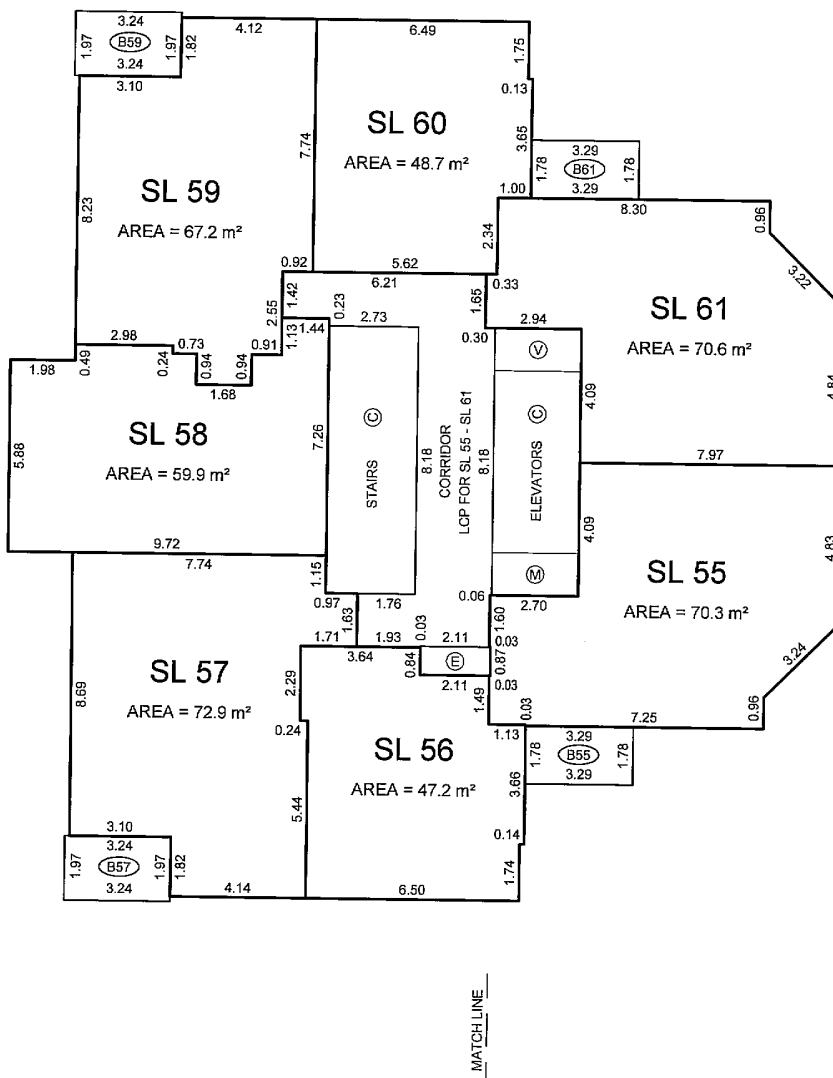

BALCONY AREAS ARE DEFINED AS TO HEIGHT BY THE CENTRE OF THE FLOOR ABOVE OR ITS EXTENSIONS OR WHERE THERE IS NO FLOOR ABOVE, BY THE AVERAGE HEIGHT OF A STRATA LOT WITHIN THE SAME BUILDING, UNLESS OTHERWISE NOTED.

JOB DIRECTORY: \NV2009\13086-SOLTERRA-SMITHE & RICHARDS  
PROJECT: 13086-STRATA\dwg1  
DRAWING FILE: ST13086-02F.dwg (DWS,MB)

DATE: AUGUST 14, 2009

B.C.L.S.

ORIGINAL

# LEVEL 13 FLOOR PLAN (DEVELOPERS LEVEL 14)

## STRATA PLAN BCS 3550

SCALE 1:150

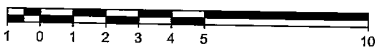

ALL DISTANCES ARE IN METRES AND DECIMALS THEREOF.

THE INTENDED PLOT SIZE OF THIS SHEET OF THIS PLAN IS 279mm IN WIDTH BY 432mm IN HEIGHT (B SIZE) WHEN PLOTTED AT A SCALE OF 1:150

ALL ANGLES ARE 45° OR 90° AND MULTIPLES THEREOF, UNLESS OTHERWISE SHOWN.

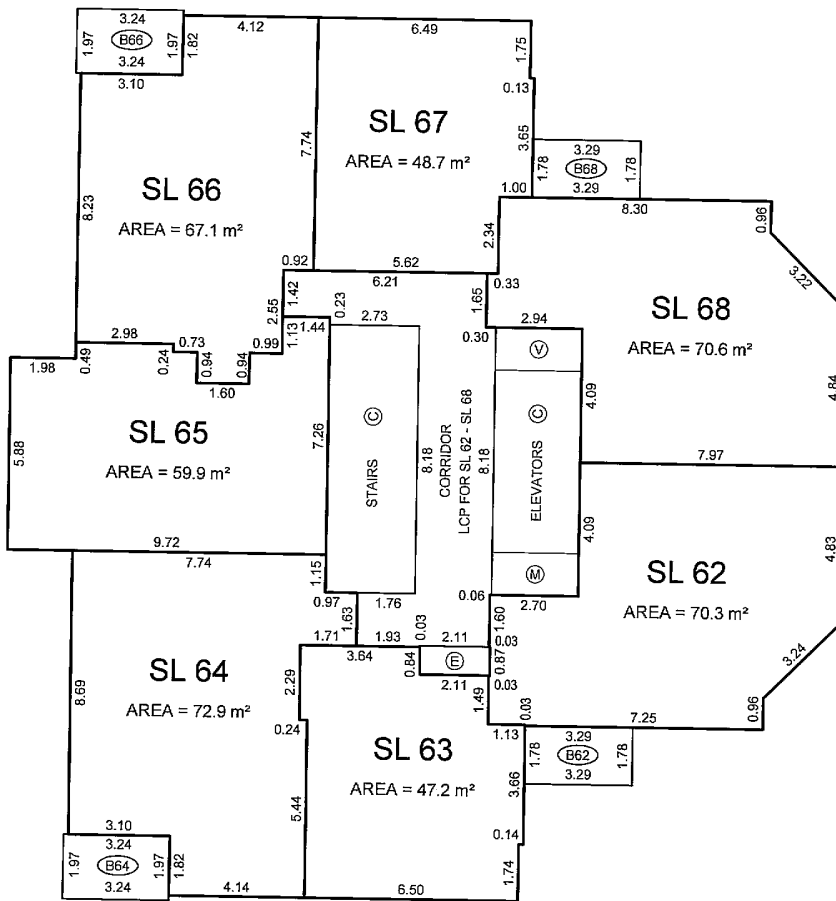
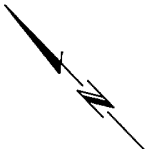

BALCONY AREAS ARE DEFINED AS TO HEIGHT BY THE CENTRE OF THE FLOOR ABOVE OR ITS EXTENSIONS OR WHERE THERE IS NO FLOOR ABOVE, BY THE AVERAGE HEIGHT OF A STRATA LOT WITHIN THE SAME BUILDING, UNLESS OTHERWISE NOTED.

JOB DIRECTORY: INV2009\13086-SOLTERRA-SMITHE & RICHARDS  
PROJECT: \13086-STRATA\dwg\  
DRAWING FILE: ST13086-02F.dwg (DWS,MB)

DATE: AUGUST 14, 2009

B.C.L.S.

ORIGINAL

FILED YABCS3550 R01D:2009-09-01 R01T:2011-05-13-09:59:39:766

# LEVEL 14 FLOOR PLAN (DEVELOPERS LEVEL 15)

## STRATA PLAN BCS 3550

SCALE 1:150

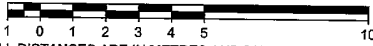

THE INTENDED PLOT SIZE OF THIS SHEET OF THIS PLAN IS 279mm IN WIDTH BY 432mm IN HEIGHT (B SIZE) WHEN PLOTTED AT A SCALE OF 1:150

ALL ANGLES ARE 45° OR 90° AND MULTIPLES THEREOF, UNLESS OTHERWISE SHOWN.

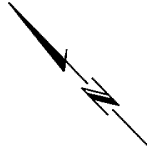

MATCH LINE

A

A'

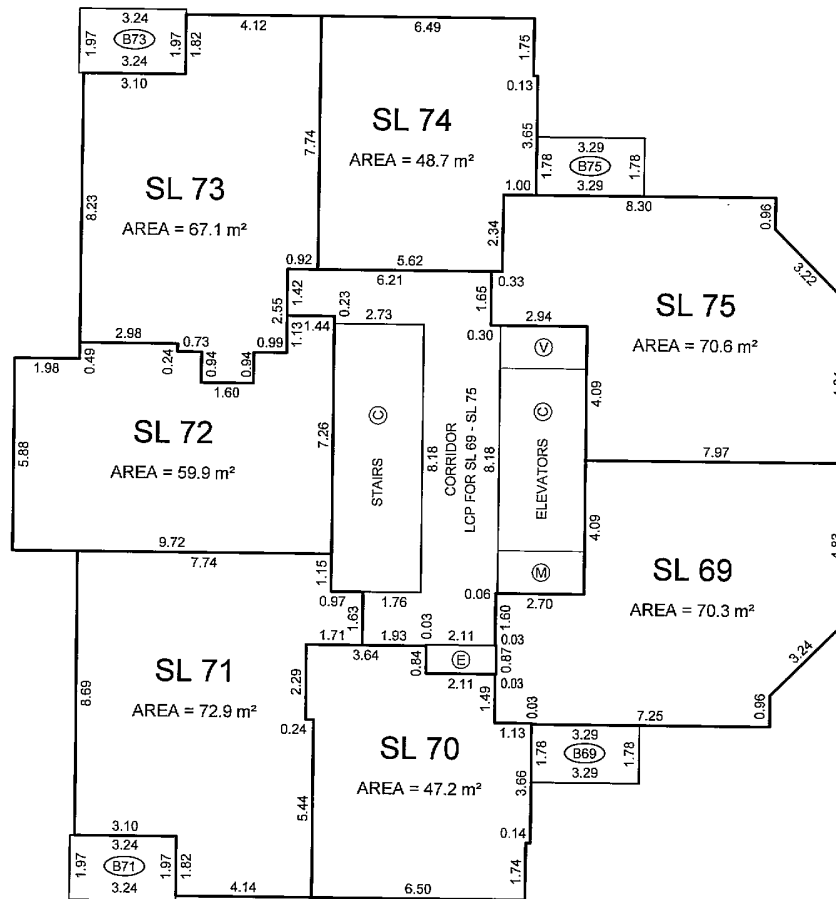

MATCH LINE

BALCONY AREAS ARE DEFINED AS TO HEIGHT BY THE CENTRE OF THE FLOOR ABOVE OR ITS EXTENSIONS OR WHERE THERE IS NO FLOOR ABOVE, BY THE AVERAGE HEIGHT OF A STRATA LOT WITHIN THE SAME BUILDING, UNLESS OTHERWISE NOTED.

JOB DIRECTORY: W\2009\13086-SOLTERRA-SMITHE & RICHARDS  
PROJECT: 13086-STRATA.dwg  
DRAWING FILE: ST13086-02F.dwg (DWS,MB)

DATE: AUGUST 14, 2009

B.C.L.S.

### ORIGINAL

# LEVEL 15 FLOOR PLAN (DEVELOPERS LEVEL 16)

SCALE 1:150

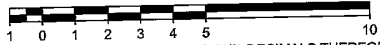

ALL DISTANCES ARE IN METRES AND DECIMALS THEREOF.

THE INTENDED PLOT SIZE OF THIS SHEET OF THIS PLAN IS 279mm IN WIDTH BY 432mm IN HEIGHT (B SIZE) WHEN PLOTTED AT A SCALE OF 1:150

ALL ANGLES ARE 45° OR 90° AND MULTIPLES THEREOF, UNLESS OTHERWISE SHOWN.

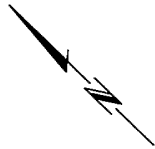

MATCHLINE

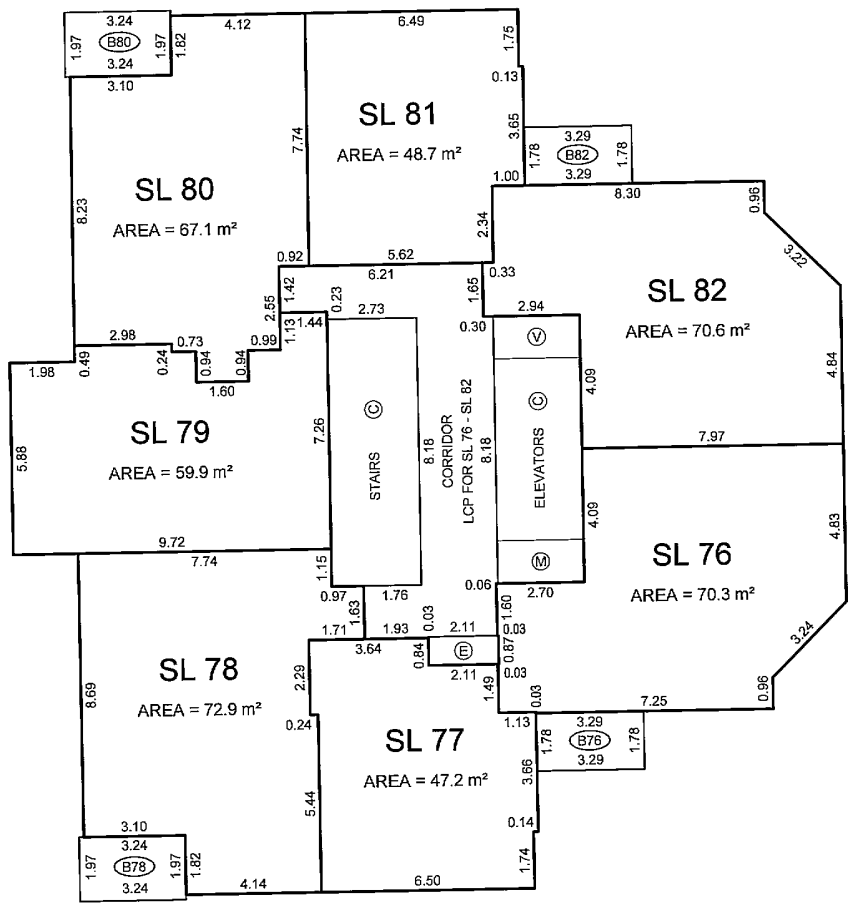

A

A'

MATCHLINE

BALCONY AREAS ARE DEFINED AS TO HEIGHT BY THE CENTRE OF THE FLOOR ABOVE OR ITS EXTENSIONS OR WHERE THERE IS NO FLOOR ABOVE, BY THE AVERAGE HEIGHT OF A STRATA LOT WITHIN THE SAME BUILDING, UNLESS OTHERWISE NOTED.

JOB DIRECTORY: INV2009\13086-SOLTERRA-SMITHE & RICHARDS  
PROJECT: 113086-STRATA(dwg)  
DRAWING FILE: ST13086-02F.dwg (DWS,MB)

DATE: AUGUST 14, 2009

B.C.L.S.

ORIGINAL

FILED YABCS3550 RCPD:2009-09-01 ROST:2011-05-13-09:59:39:766

# LEVEL 16 FLOOR PLAN (DEVELOPERS LEVEL 17)

## STRATA PLAN BCS 3550

SCALE 1:150

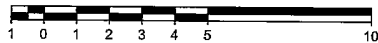

ALL DISTANCES ARE IN METRES AND DECIMALS THEREOF.

THE INTENDED PLOT SIZE OF THIS SHEET OF THIS PLAN IS 279mm IN WIDTH BY 432mm IN HEIGHT (B SIZE) WHEN PLOTTED AT A SCALE OF 1:150

ALL ANGLES ARE 45° OR 90° AND MULTIPLES THEREOF, UNLESS OTHERWISE SHOWN.



MATCHLINE

A

A'

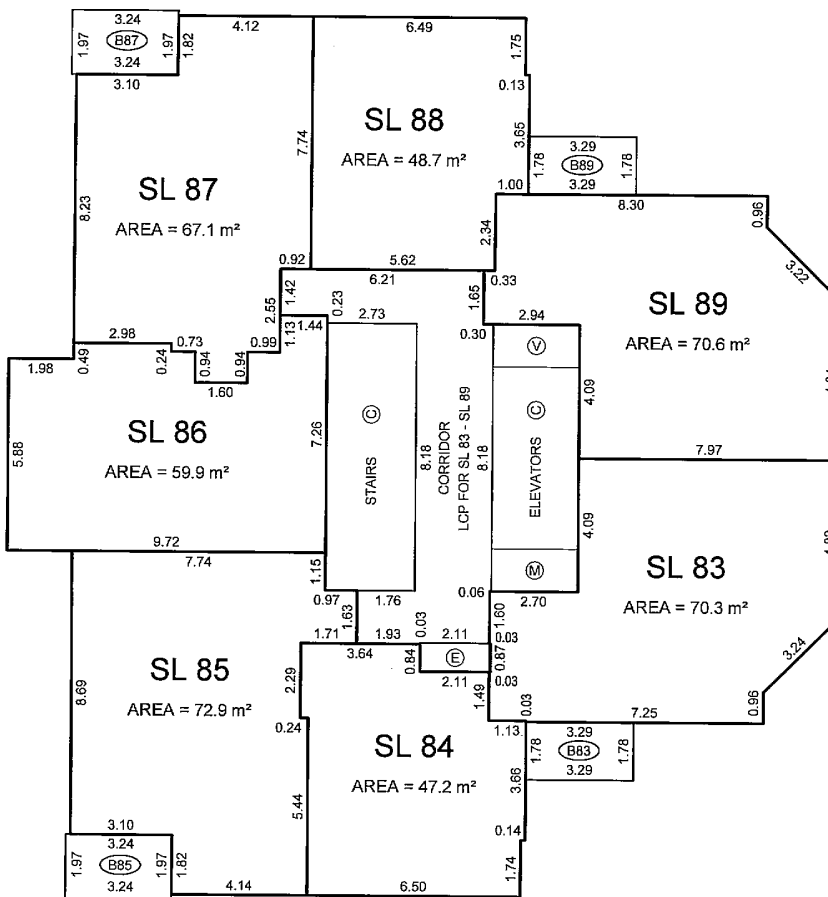

MATCHLINE

BALCONY AREAS ARE DEFINED AS TO HEIGHT BY THE CENTRE OF THE FLOOR ABOVE OR ITS EXTENSIONS OR WHERE THERE IS NO FLOOR ABOVE, BY THE AVERAGE HEIGHT OF A STRATA LOT WITHIN THE SAME BUILDING, UNLESS OTHERWISE NOTED.

JOB DIRECTORY: INV2009113086-SOL TERRA-SMITHE & RICHARDS  
PROJECT: I13086-STRATA(dwg)  
DRAWING FILE: ST13086-02F.dwg (DWS,MB)

DATE: AUGUST 14, 2009

B.C.L.S.

ORIGINAL

FILED  
YARCS3550  
R01D:2009-09-01  
R01T:2011-05-13-09:59:39:766

# LEVEL 17 FLOOR PLAN (DEVELOPERS LEVEL 18)

## STRATA PLAN BCS 3550

SCALE 1:150

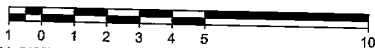

ALL DISTANCES ARE IN METRES AND DECIMALS THEREOF.

THE INTENDED PLOT SIZE OF THIS SHEET OF THIS PLAN IS 279mm IN WIDTH BY 432mm IN HEIGHT (B SIZE) WHEN PLOTTED AT A SCALE OF 1:150

ALL ANGLES ARE 45° OR 90° AND MULTIPLES THEREOF, UNLESS OTHERWISE SHOWN.

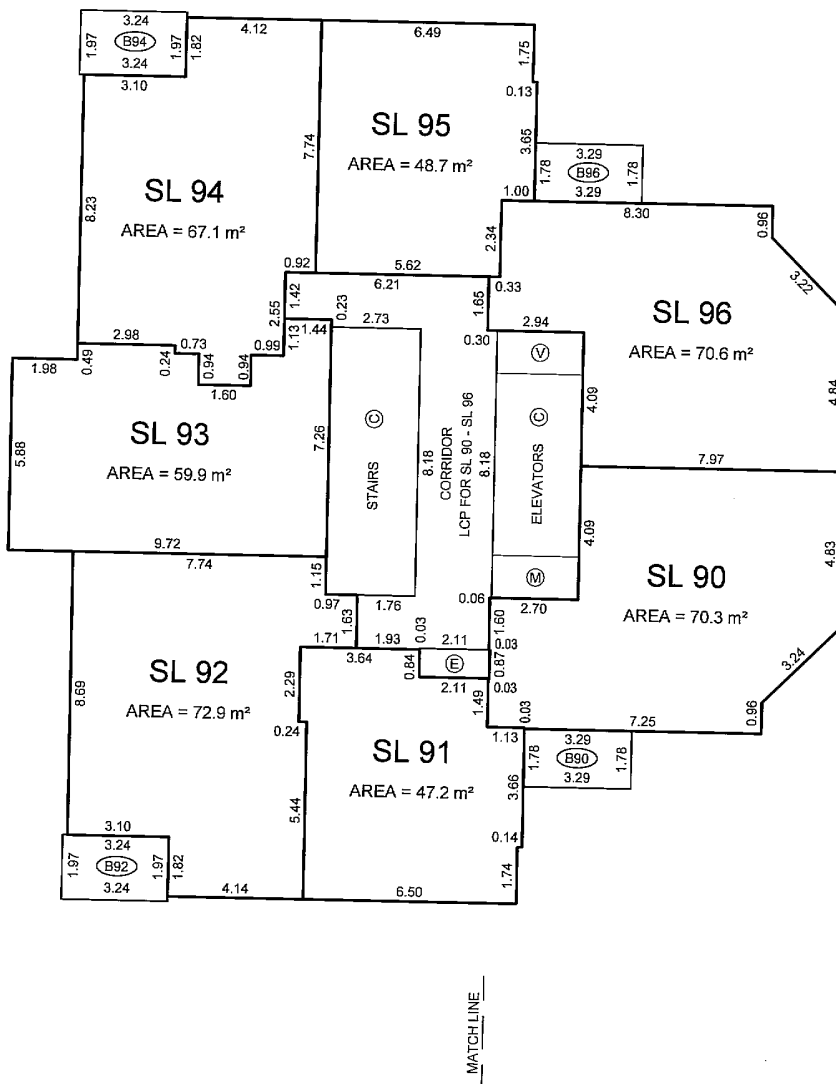
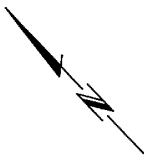

BALCONY AREAS ARE DEFINED AS TO HEIGHT BY THE CENTRE OF THE FLOOR ABOVE OR ITS EXTENSIONS OR WHERE THERE IS NO FLOOR ABOVE, BY THE AVERAGE HEIGHT OF A STRATA LOT WITHIN THE SAME BUILDING, UNLESS OTHERWISE NOTED.

JOB DIRECTORY: INV2009\13086-SOLTERRA-SMITHE & RICHARDS  
PROJECT: 1\13086-STRATA(dwg)  
DRAWING FILE: ST13086-02F.dwg (DWS,MB)

DATE: AUGUST 14, 2009

B.C.L.S.

ORIGINAL

# LEVEL 18 FLOOR PLAN (DEVELOPERS LEVEL 19)

## STRATA PLAN BCS 3550

SCALE 1:150



ALL DISTANCES ARE IN METRES AND DECIMALS THEREOF.

THE INTENDED PLOT SIZE OF THIS SHEET OF THIS PLAN IS 279mm IN WIDTH BY 432mm IN HEIGHT (B SIZE) WHEN PLOTTED AT A SCALE OF 1:150

ALL ANGLES ARE 45° OR 90° AND MULTIPLES THEREOF, UNLESS OTHERWISE SHOWN.

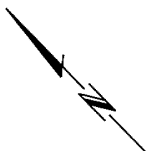

MATCH LINE

A ↑

↑ A'

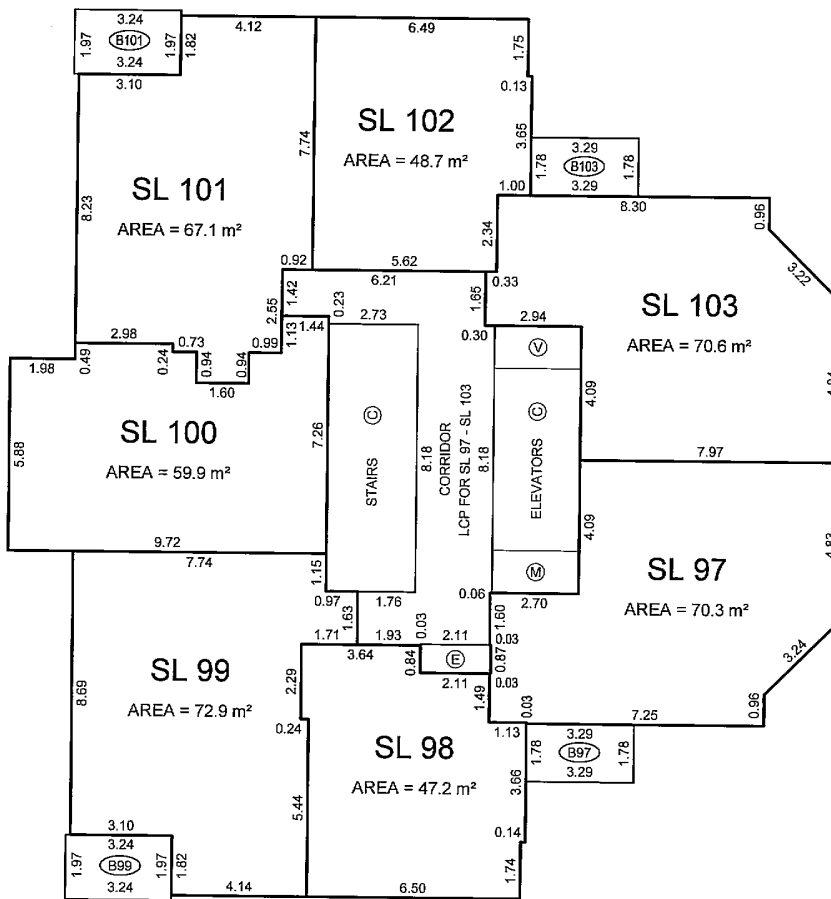

MATCH LINE

BALCONY AREAS ARE DEFINED AS TO HEIGHT BY THE CENTRE OF THE FLOOR ABOVE OR ITS EXTENSIONS OR WHERE THERE IS NO FLOOR ABOVE, BY THE AVERAGE HEIGHT OF A STRATA LOT WITHIN THE SAME BUILDING, UNLESS OTHERWISE NOTED.

JOB DIRECTORY: NV2009\13086-SOLTERRA-SMITHE & RICHARDS  
PROJECT: 13086-STRATA.dwg  
DRAWING FILE: ST13086-02F.dwg (DWS,MB)

DATE: AUGUST 14, 2009

B.C.L.S.

ORIGINAL

# LEVEL 19 FLOOR PLAN (DEVELOPERS LEVEL 20)

## STRATA PLAN BCS 3550

SCALE 1:150

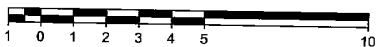

ALL DISTANCES ARE IN METRES AND DECIMALS THEREOF.

THE INTENDED PLOT SIZE OF THIS SHEET OF THIS PLAN IS 279mm IN WIDTH BY 432mm IN HEIGHT (B SIZE) WHEN PLOTTED AT A SCALE OF 1:150

ALL ANGLES ARE 45° OR 90° AND MULTIPLES THEREOF, UNLESS OTHERWISE SHOWN.

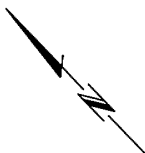

MATCHLINE

A

A'

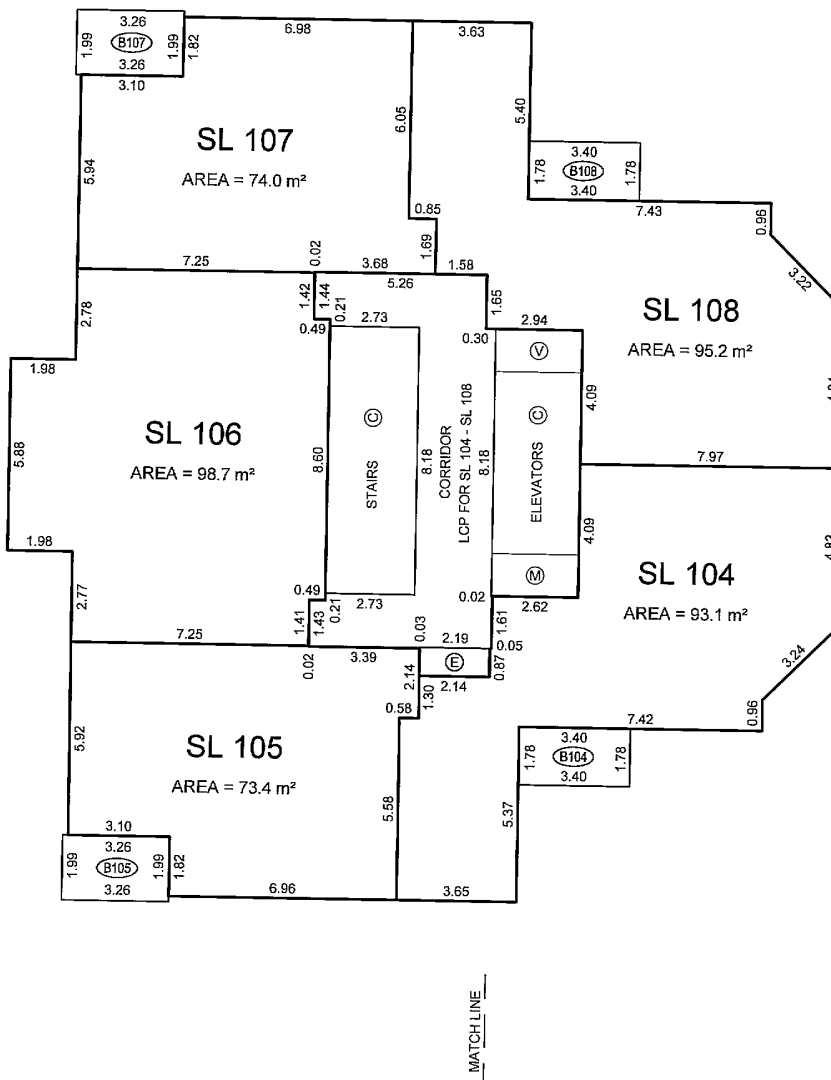

BALCONY AREAS ARE DEFINED AS TO HEIGHT BY THE CENTRE OF THE FLOOR ABOVE OR ITS EXTENSIONS OR WHERE THERE IS NO FLOOR ABOVE, BY THE AVERAGE HEIGHT OF A STRATA LOT WITHIN THE SAME BUILDING, UNLESS OTHERWISE NOTED.

JOB DIRECTORY: INV2009\13086-SOLTERRA-SMITHE & RICHARDS  
PROJECT: \13086-STRATA\dwg\1  
DRAWING FILE: ST13086-02F.dwg (DWS,MB)

DATE: AUGUST 14, 2009

B.C.L.S.

ORIGINAL

# LEVEL 20 FLOOR PLAN (DEVELOPERS LEVEL 21)

# STRATA PLAN BCS 3550

SCALE 1:150

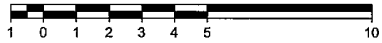

ALL DISTANCES ARE IN METRES AND DECIMALS THEREOF.

THE INTENDED PLOT SIZE OF THIS SHEET OF THIS PLAN IS 279mm IN WIDTH BY 432mm IN HEIGHT (B SIZE) WHEN PLOTTED AT A SCALE OF 1:150

ALL ANGLES ARE 45° OR 90° AND MULTIPLES THEREOF, UNLESS OTHERWISE SHOWN.

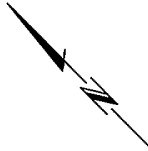

MATCH LINE

A

A'

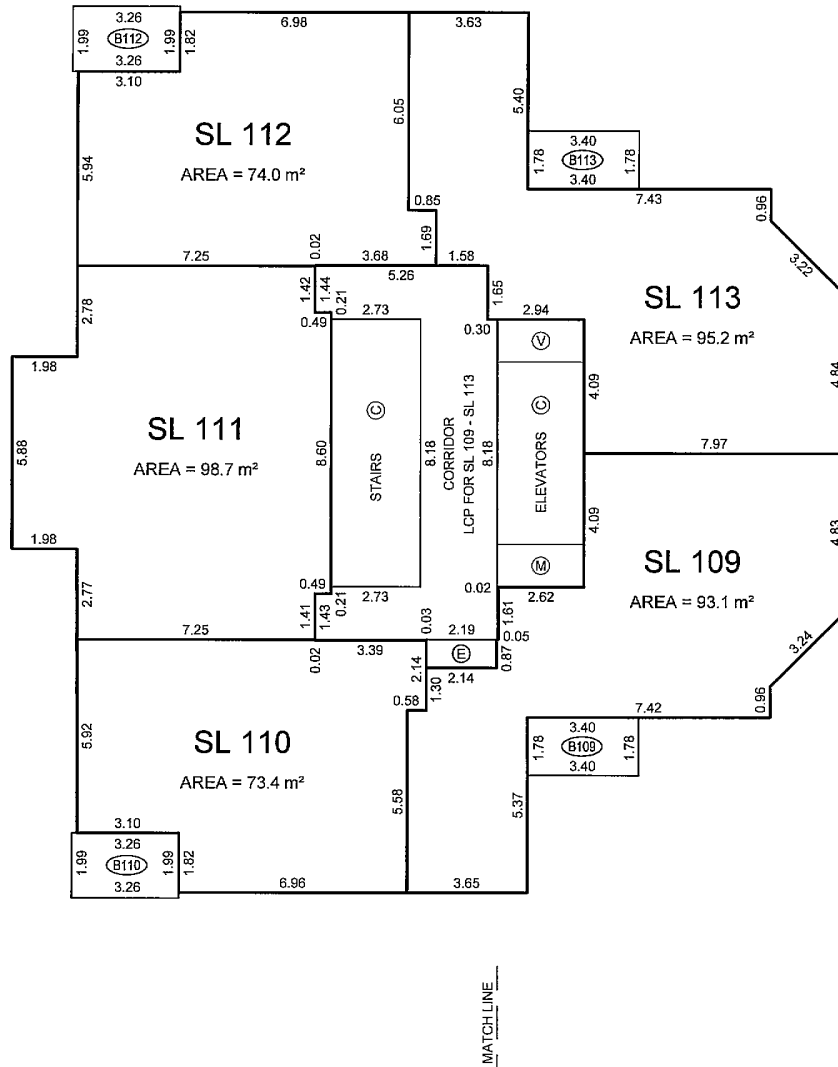

MATCH LINE

BALCONY AREAS ARE DEFINED AS TO HEIGHT BY THE CENTRE OF THE FLOOR ABOVE OR ITS EXTENSIONS OR WHERE THERE IS NO FLOOR ABOVE, BY THE AVERAGE HEIGHT OF A STRATA LOT WITHIN THE SAME BUILDING, UNLESS OTHERWISE NOTED.

JOB DIRECTORY: \NV2009\13086-SOLTERRA-SMITHE & RICHARDS  
PROJECT: 113086-STRATA(dwg)  
DRAWING FILE: ST13086-02F.dwg (DWS,MB)

DATE: AUGUST 14, 2009

B.C.L.S.

ORIGINAL

FILED VABCS3550 RCD:2009-09-01 ROST:2011-05-13-09:59:39.766

# LEVEL 21 FLOOR PLAN (DEVELOPERS LEVEL 22)

# STRATA PLAN BCS 3550

SCALE 1:150

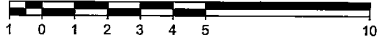

ALL DISTANCES ARE IN METRES AND DECIMALS THEREOF.

THE INTENDED PLOT SIZE OF THIS SHEET OF THIS PLAN IS 279mm IN WIDTH BY 432mm IN HEIGHT (B SIZE) WHEN PLOTTED AT A SCALE OF 1:150

ALL ANGLES ARE 45° OR 90° AND MULTIPLES THEREOF, UNLESS OTHERWISE SHOWN.

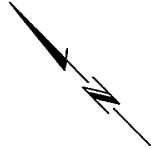

MATCH LINE

A

A'

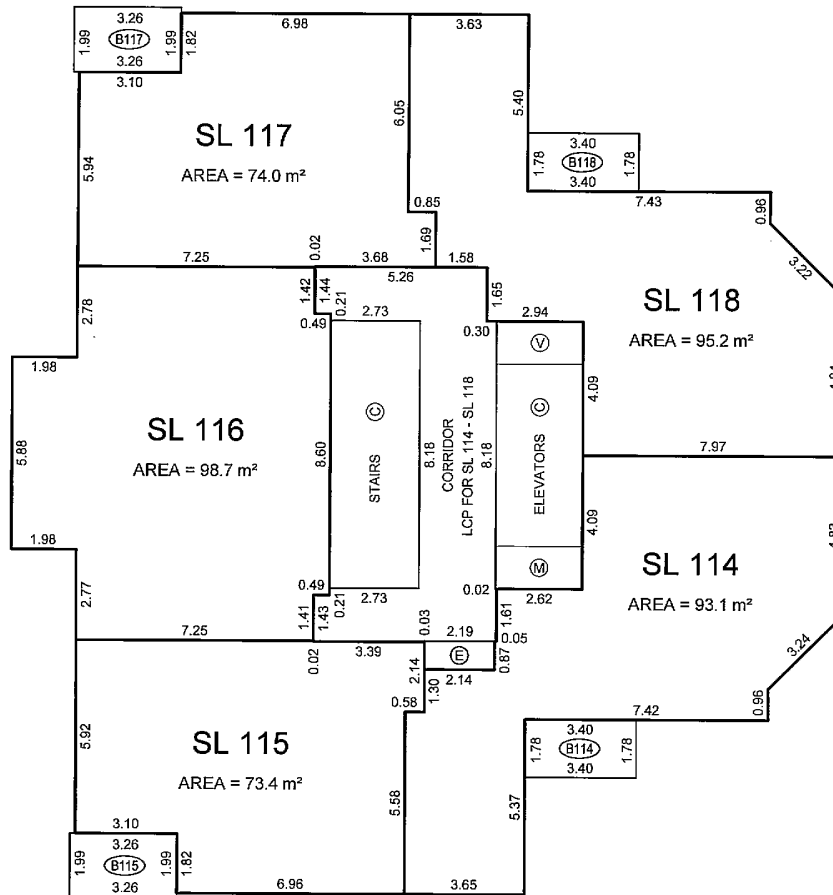

BALCONY AREAS ARE DEFINED AS TO HEIGHT BY THE CENTRE OF THE FLOOR ABOVE OR ITS EXTENSIONS OR WHERE THERE IS NO FLOOR ABOVE, BY THE AVERAGE HEIGHT OF A STRATA LOT WITHIN THE SAME BUILDING, UNLESS OTHERWISE NOTED.

JOB DIRECTORY: WNV2009\13086-SOLTERRA-SMITHE & RICHARDS  
PROJECT: \13086-STRATA\dwg\g  
DRAWING FILE: ST13086-02F.dwg (DWS,MB)

DATE: AUGUST 14, 2009

B.C.L.S.

ORIGINAL

# LEVEL 22 FLOOR PLAN (DEVELOPERS LEVEL 23)

## STRATA PLAN BCS 3550

SCALE 1:150



ALL DISTANCES ARE IN METRES AND DECIMALS THEREOF.

THE INTENDED PLOT SIZE OF THIS SHEET OF THIS PLAN IS 279mm IN WIDTH BY 432mm IN HEIGHT (B SIZE) WHEN PLOTTED AT A SCALE OF 1:150

ALL ANGLES ARE 45° OR 90° AND MULTIPLES THEREOF, UNLESS OTHERWISE SHOWN.

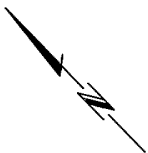

MATCH LINE

A

A'

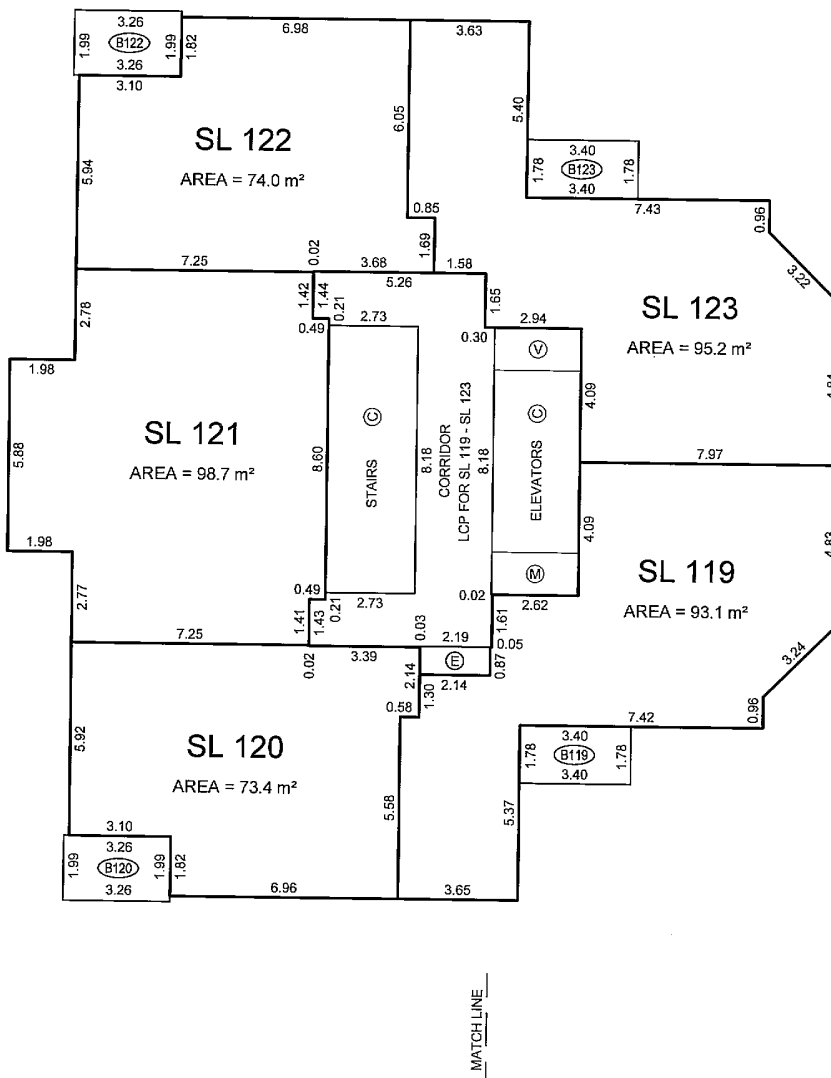

BALCONY AREAS ARE DEFINED AS TO HEIGHT BY THE CENTRE OF THE FLOOR ABOVE OR ITS EXTENSIONS OR WHERE THERE IS NO FLOOR ABOVE, BY THE AVERAGE HEIGHT OF A STRATA LOT WITHIN THE SAME BUILDING, UNLESS OTHERWISE NOTED.

JOB DIRECTORY: INV2009\13086-SOLTERRA-SMITHE & RICHARDS  
PROJECT: 1\13086-STRATA\dwg  
DRAWING FILE: ST13086-02F.dwg (DWS.MB)

DATE: AUGUST 14, 2009

B.C.L.S.

ORIGINAL

# LEVEL 23 FLOOR PLAN (DEVELOPERS LEVEL 24)

## STRATA PLAN BCS 3550

SCALE 1:150

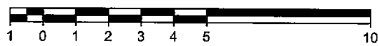

ALL DISTANCES ARE IN METRES AND DECIMALS THEREOF.

THE INTENDED PLOT SIZE OF THIS SHEET OF THIS PLAN IS 279mm IN WIDTH BY 432mm IN HEIGHT (B SIZE) WHEN PLOTTED AT A SCALE OF 1:150

ALL ANGLES ARE 45° OR 90° AND MULTIPLES THEREOF, UNLESS OTHERWISE SHOWN.



MATCH LINE

A

A'

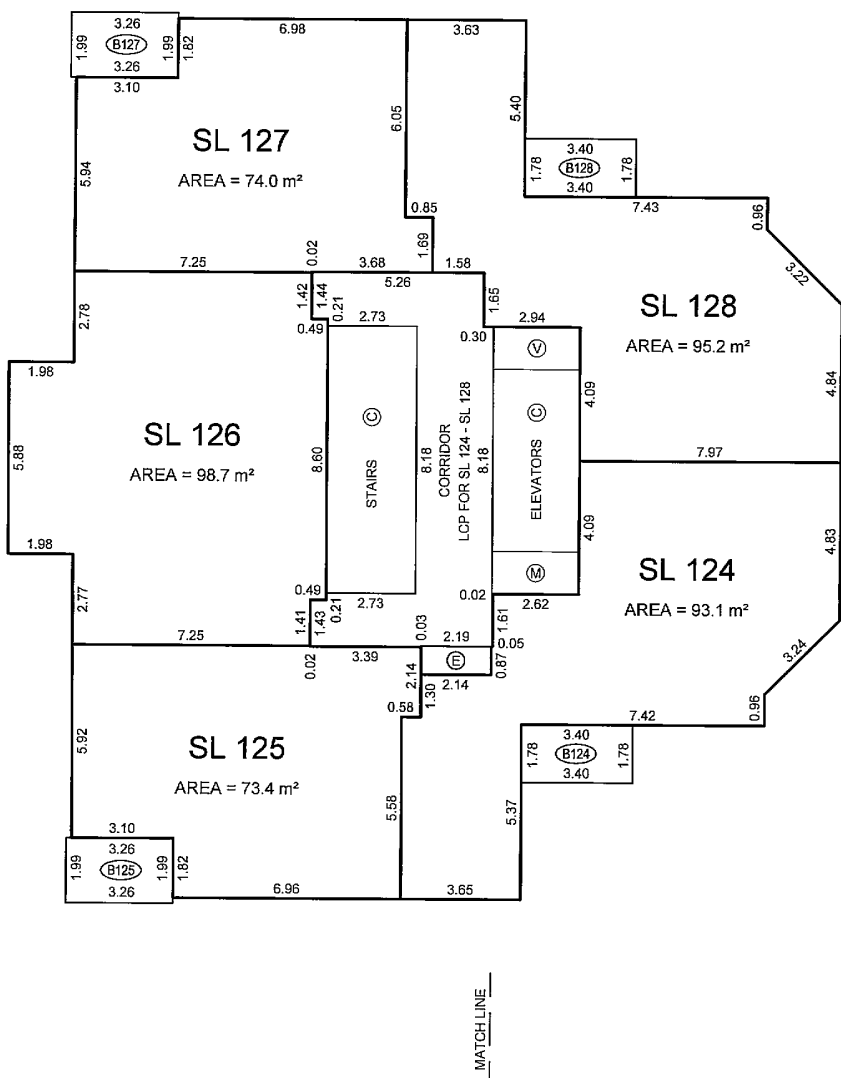

BALCONY AREAS ARE DEFINED AS TO HEIGHT BY THE CENTRE OF THE FLOOR ABOVE OR ITS EXTENSIONS OR WHERE THERE IS NO FLOOR ABOVE, BY THE AVERAGE HEIGHT OF A STRATA LOT WITHIN THE SAME BUILDING, UNLESS OTHERWISE NOTED.

JOB DIRECTORY: INV2009\13086-SOLTERRA-SMITHE & RICHARDS  
PROJECT: \13086-STRATA\dwg\1  
DRAWING FILE: ST13086-02F.dwg (DWS,MB)

DATE: AUGUST 14, 2009

B.C.L.S.

ORIGINAL

FILED YABCS3550 RCPD:2009-09-01 ROST:2011-05-13-09:59:39:766

# LEVEL 24 FLOOR PLAN (DEVELOPERS LEVEL 25)

## STRATA PLAN BCS 3550

SCALE 1:150

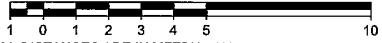

ALL DISTANCES ARE IN METRES AND DECIMALS THEREOF.

THE INTENDED PLOT SIZE OF THIS SHEET OF THIS PLAN IS 279mm IN WIDTH BY 432mm IN HEIGHT (B SIZE) WHEN PLOTTED AT A SCALE OF 1:150

ALL ANGLES ARE 45° OR 90° AND MULTIPLES THEREOF, UNLESS OTHERWISE SHOWN.

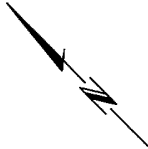

MATCH LINE

A

A'

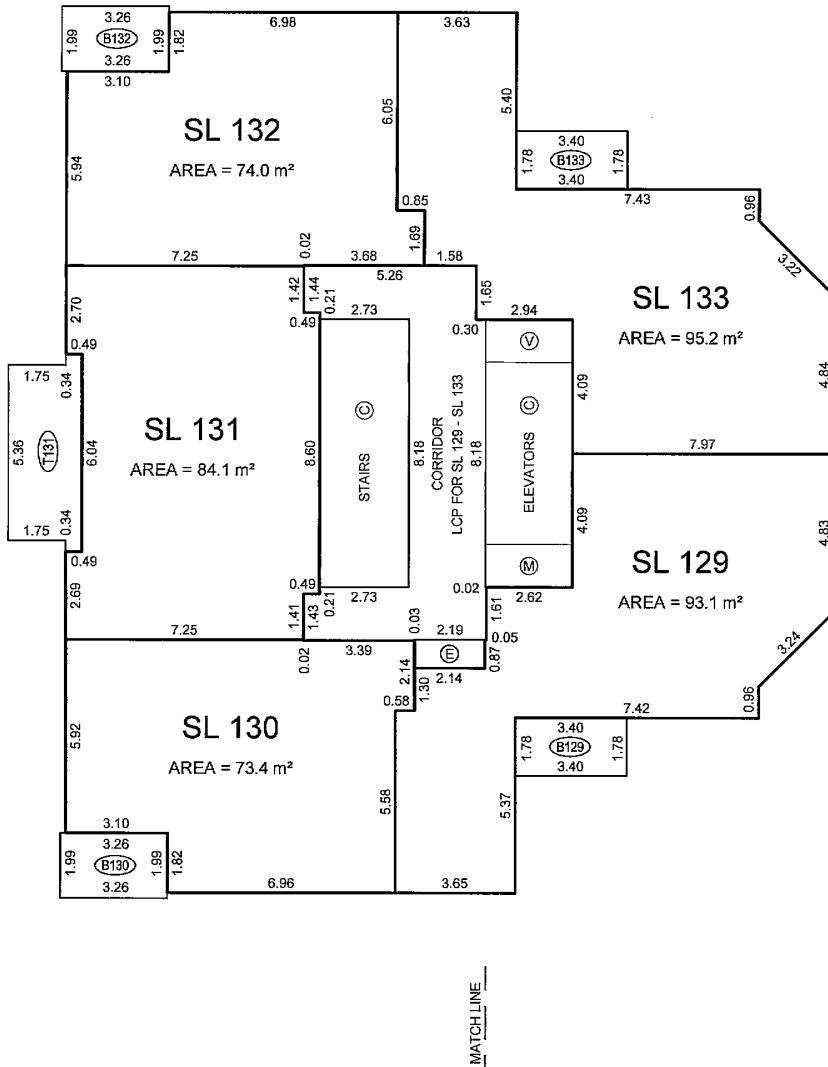

BALCONY AREAS ARE DEFINED AS TO HEIGHT BY THE CENTRE OF THE FLOOR ABOVE OR ITS EXTENSIONS OR WHERE THERE IS NO FLOOR ABOVE, BY THE AVERAGE HEIGHT OF A STRATA LOT WITHIN THE SAME BUILDING, UNLESS OTHERWISE NOTED.

JOB DIRECTORY: \NV2009\13086-SOLTERRA-SMITHE & RICHARDS  
PROJECT: \13086-STRATA\dwg)  
DRAWING FILE: ST13086-02F.dwg (DWS,MB)

DATE: AUGUST 14, 2009

B.C.L.S.

ORIGINAL

FILED  
YARCS3550  
RCD: 2009-09-01  
RST: 2011-05-13-09.59.39.766

# LEVEL 25 FLOOR PLAN (DEVELOPERS LEVEL 26)

# STRATA PLAN BCS 3550

SCALE 1:150

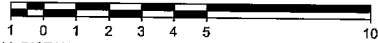

ALL DISTANCES ARE IN METRES AND DECIMALS THEREOF.

THE INTENDED PLOT SIZE OF THIS SHEET OF THIS PLAN IS 279mm IN WIDTH BY 432mm IN HEIGHT (B SIZE) WHEN PLOTTED AT A SCALE OF 1:150

ALL ANGLES ARE 45° OR 90° AND MULTIPLES THEREOF, UNLESS OTHERWISE SHOWN.

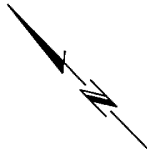

MATCH LINE

A

A'

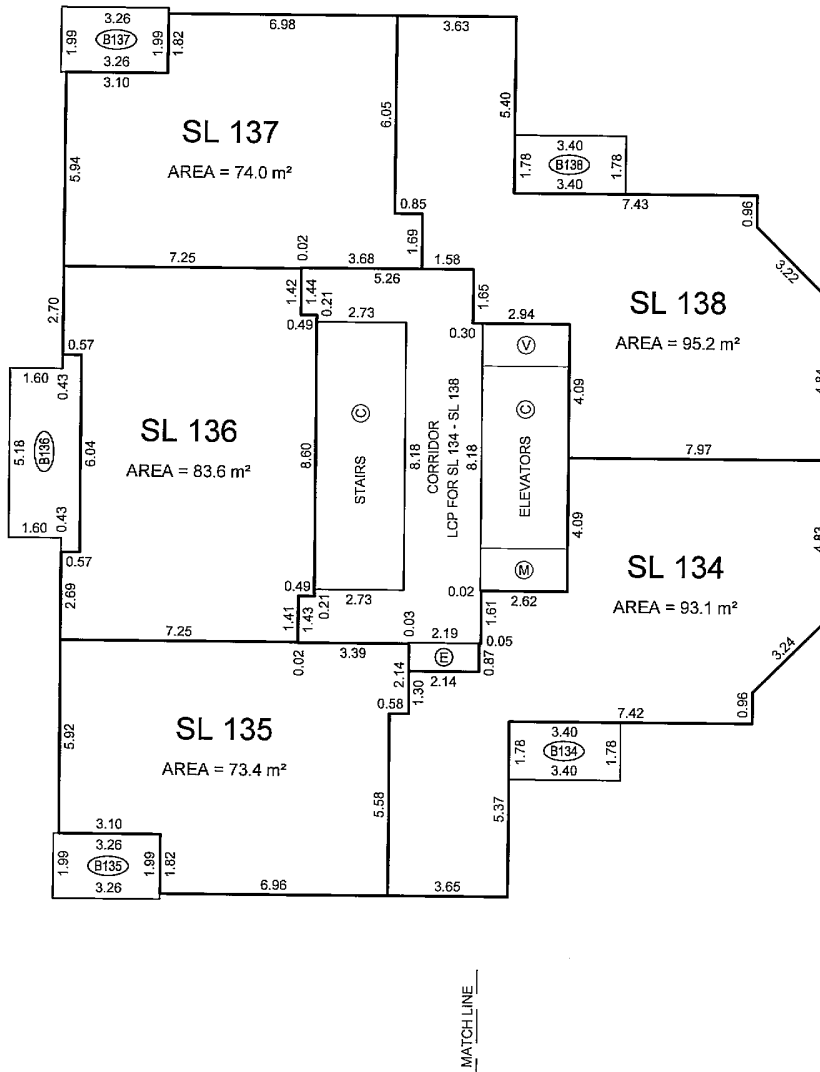

MATCH LINE

BALCONY AREAS ARE DEFINED AS TO HEIGHT BY THE CENTRE OF THE FLOOR ABOVE OR ITS EXTENSIONS OR WHERE THERE IS NO FLOOR ABOVE, BY THE AVERAGE HEIGHT OF A STRATA LOT WITHIN THE SAME BUILDING, UNLESS OTHERWISE NOTED.

JOB DIRECTORY: \NV2009\13086-SOLTERRA-SMITHE & RICHARDS  
PROJECT: \13086-STRATA\dwg  
DRAWING FILE: ST13086-02F.dwg (DWS,MB)

DATE: AUGUST 14, 2009

*gmb*  
B.C.L.S.

ORIGINAL

# LEVEL 26 FLOOR PLAN (DEVELOPERS LEVEL 27)

## STRATA PLAN BCS 3550

SCALE 1:150

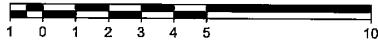

ALL DISTANCES ARE IN METRES AND DECIMALS THEREOF.

THE INTENDED PLOT SIZE OF THIS SHEET OF THIS PLAN IS 279mm IN WIDTH BY 432mm IN HEIGHT (B SIZE) WHEN PLOTTED AT A SCALE OF 1:150

ALL ANGLES ARE 45° OR 90° AND MULTIPLES THEREOF, UNLESS OTHERWISE SHOWN.



MATCH LINE

A

A'

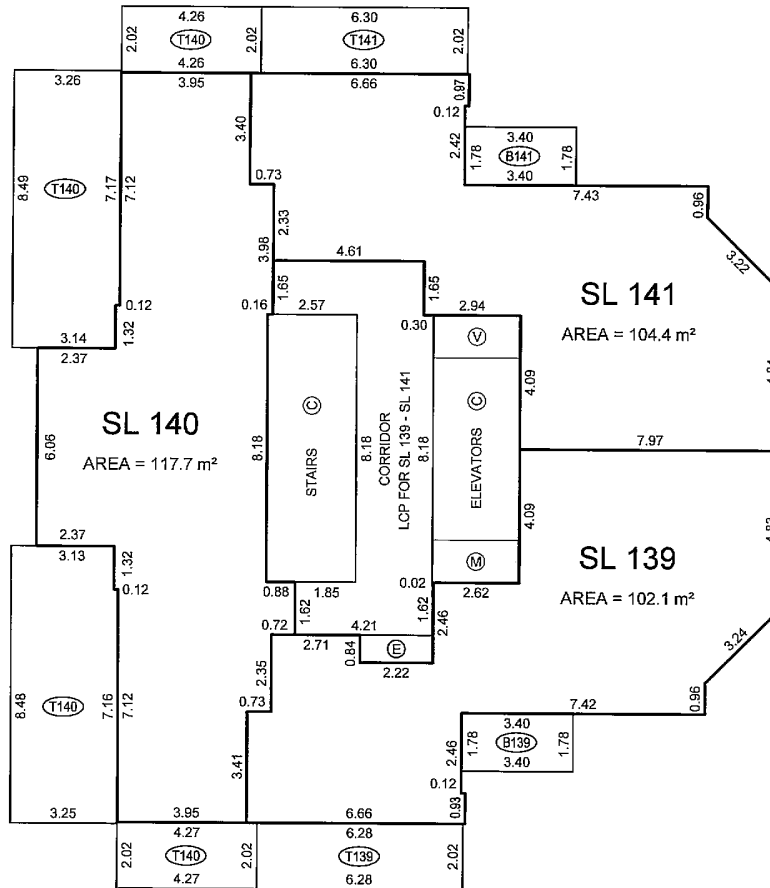

BALCONY AND TERRACE AREAS ARE DEFINED AS TO HEIGHT BY THE CENTRE OF THE FLOOR ABOVE OR ITS EXTENSIONS OR WHERE THERE IS NO FLOOR ABOVE, BY THE AVERAGE HEIGHT OF A STRATA LOT WITHIN THE SAME BUILDING, UNLESS OTHERWISE NOTED.

JOB DIRECTORY: W\2009\13086-SOLTERRA-SMITHE & RICHARDS  
PROJECT: \13086-STRATA\dwg\  
DRAWING FILE: ST13086-02F.dwg (DWS,MB)

DATE: AUGUST 14, 2009

B.C.L.S.

ORIGINAL

# LEVEL 27 FLOOR PLAN (DEVELOPERS LEVEL 28)

## STRATA PLAN BCS 3550

SCALE 1:150

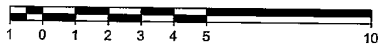

ALL DISTANCES ARE IN METRES AND DECIMALS THEREOF.

THE INTENDED PLOT SIZE OF THIS SHEET OF THIS PLAN IS 279mm IN WIDTH BY 432mm IN HEIGHT (B SIZE) WHEN PLOTTED AT A SCALE OF 1:150

ALL ANGLES ARE 45° OR 90° AND MULTIPLES THEREOF, UNLESS OTHERWISE SHOWN.

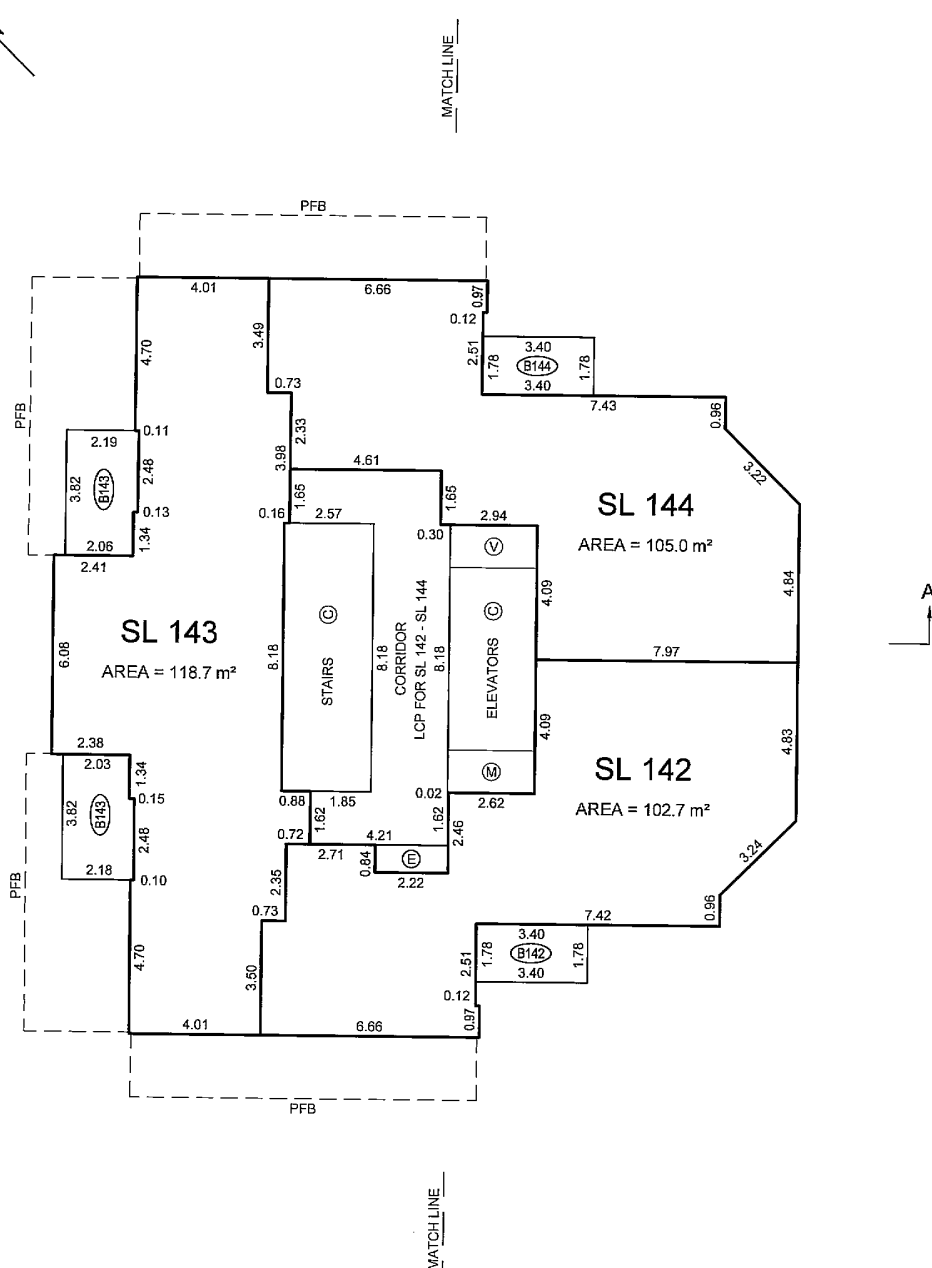
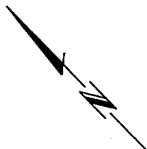

BALCONY AREAS ARE DEFINED AS TO HEIGHT BY THE CENTRE OF THE FLOOR ABOVE OR ITS EXTENSIONS OR WHERE THERE IS NO FLOOR ABOVE, BY THE AVERAGE HEIGHT OF A STRATA LOT WITHIN THE SAME BUILDING, UNLESS OTHERWISE NOTED.

JOB DIRECTORY: INV2009\13086-SOLTERRA-SMITHE & RICHARDS  
PROJECT: 1\13086-STRATA\dwg  
DRAWING FILE: ST13086-02F.dwg (DWS.MB)

DATE: AUGUST 14, 2009

B.C.L.S.

### ORIGINAL

FILED  
YABCS3550  
R01D:2009-09-01  
R01T:2011-05-13-09:59:39:766

# LEVEL 28 FLOOR PLAN (DEVELOPERS LEVEL 29)

## STRATA PLAN BCS 3550

SCALE 1:150

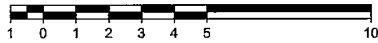

ALL DISTANCES ARE IN METRES AND DECIMALS THEREOF.

THE INTENDED PLOT SIZE OF THIS SHEET OF THIS PLAN IS 279mm IN WIDTH BY 432mm IN HEIGHT (B SIZE) WHEN PLOTTED AT A SCALE OF 1:150

ALL ANGLES ARE 45° OR 90° AND MULTIPLES THEREOF, UNLESS OTHERWISE SHOWN.

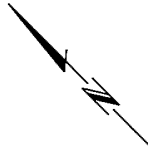

MATCHLINE

A

A'

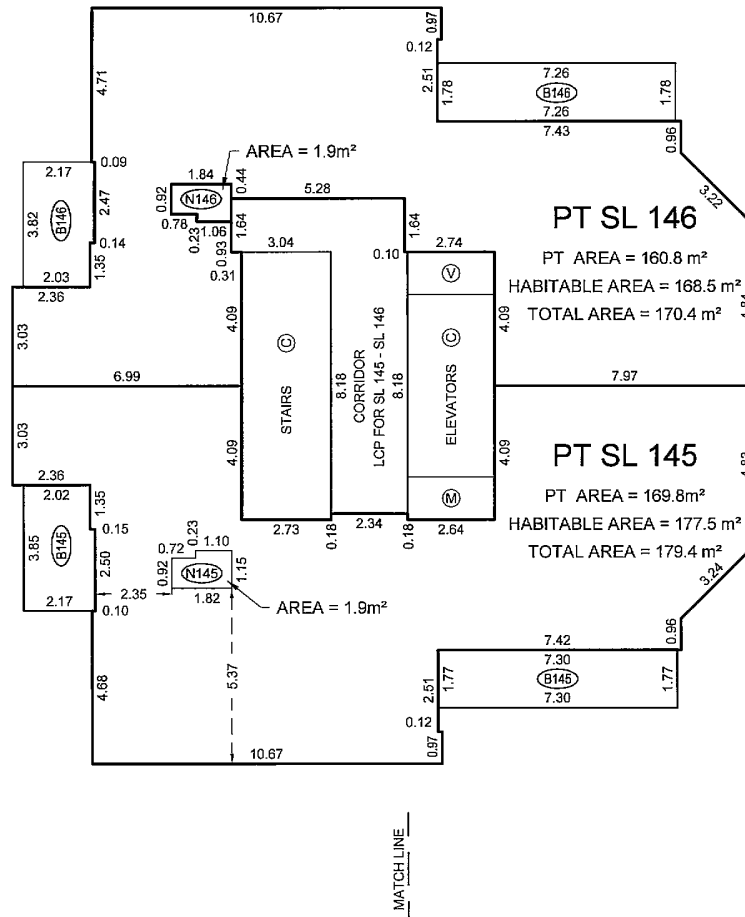

INACCESSIBLE AREAS UNDER THE STAIRS ARE PART OF THE STRATA LOT BUT ARE NOT INCLUDED IN HABITABLE AREA CALCULATIONS.

BALCONY AREAS ARE DEFINED AS TO HEIGHT BY THE CENTRE OF THE FLOOR ABOVE OR ITS EXTENSIONS OR WHERE THERE IS NO FLOOR ABOVE, BY THE AVERAGE HEIGHT OF A STRATA LOT WITHIN THE SAME BUILDING, UNLESS OTHERWISE NOTED.

JOB DIRECTORY: INV2009\13086-SOLTERRA-SMITHE & RICHARDS  
PROJECT: 13086-STRATA(dwg)  
DRAWING FILE: ST13086-02F.dwg (DWS,MB)

DATE: AUGUST 14, 2009

B.C.L.S.

ORIGINAL

# LEVEL 29 FLOOR PLAN (DEVELOPERS LEVEL 30)

## STRATA PLAN BCS 3550

SCALE 1:150

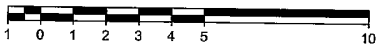

THE INTENDED PLOT SIZE OF THIS SHEET OF THIS PLAN IS 279mm IN WIDTH BY 432mm IN HEIGHT (B SIZE) WHEN PLOTTED AT A SCALE OF 1:150

ALL ANGLES ARE 45° OR 90° AND MULTIPLES THEREOF, UNLESS OTHERWISE SHOWN.

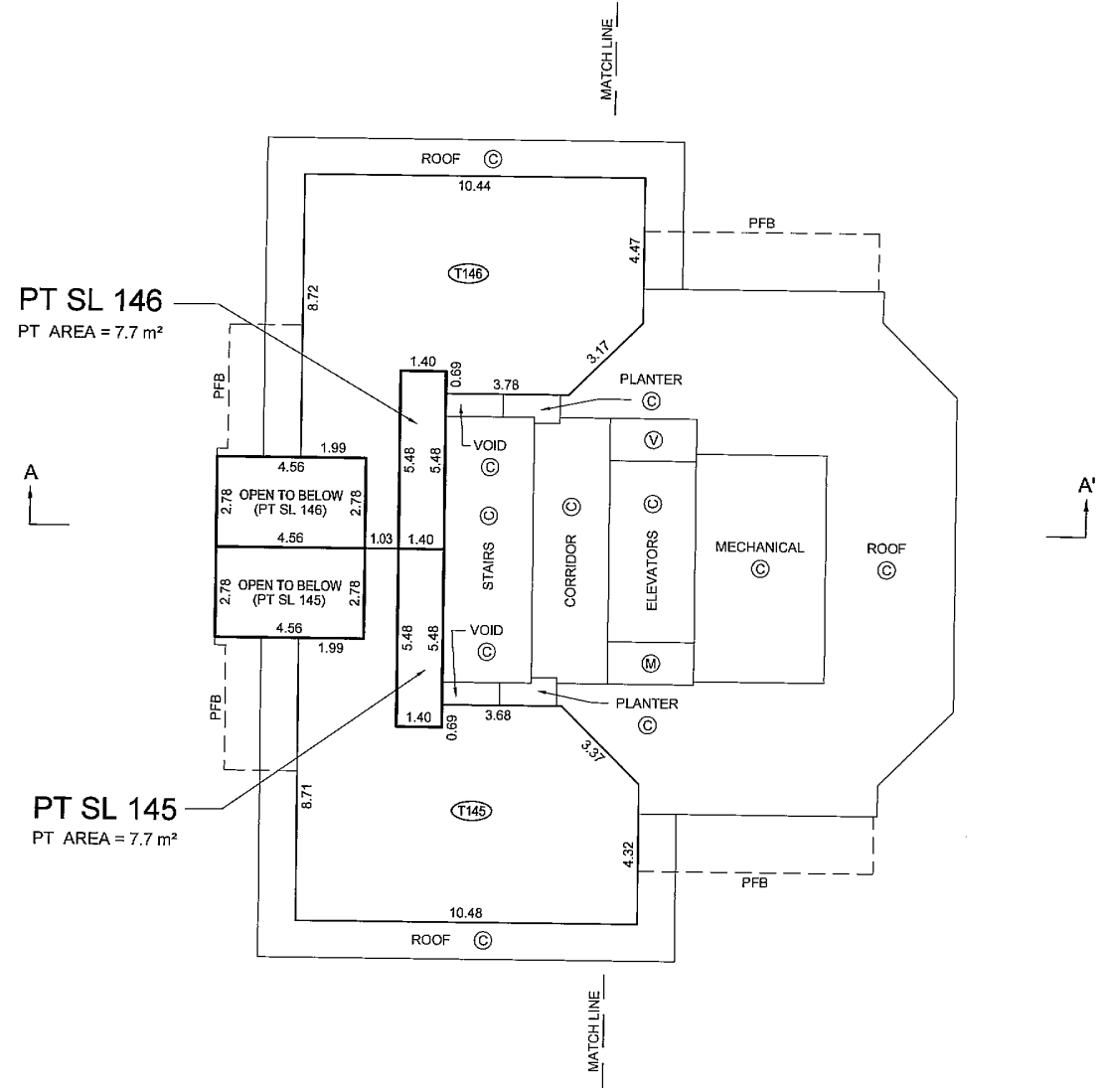
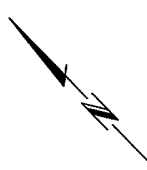

BALCONY AREAS ARE DEFINED AS TO HEIGHT BY THE CENTRE OF THE FLOOR ABOVE OR ITS EXTENSIONS OR WHERE THERE IS NO FLOOR ABOVE, BY THE AVERAGE HEIGHT OF A STRATA LOT WITHIN THE SAME BUILDING, UNLESS OTHERWISE NOTED.

JOB DIRECTORY: NV2009\13086-SOLTERRA-SMITHE & RICHARDS  
 PROJECT: 1\13086-STRATA\dwg\1  
 DRAWING FILE: ST13086-02F.dwg (DWS,MB)

DATE: AUGUST 14, 2009

B.C.L.S.

ORIGINAL

FILED VABCS3550 R01D:2009-09-01 ROST:2011-05-13-09:59:39.766

# LEVEL 30 FLOOR PLAN (DEVELOPERS LEVEL 31)

## STRATA PLAN BCS 3550

SCALE 1:150

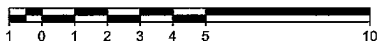

ALL DISTANCES ARE IN METRES AND DECIMALS THEREOF.

THE INTENDED PLOT SIZE OF THIS SHEET OF THIS PLAN IS 279mm IN WIDTH BY 432mm IN HEIGHT (B SIZE) WHEN PLOTTED AT A SCALE OF 1:150

ALL ANGLES ARE 45° OR 90° AND MULTIPLES THEREOF, UNLESS OTHERWISE SHOWN.

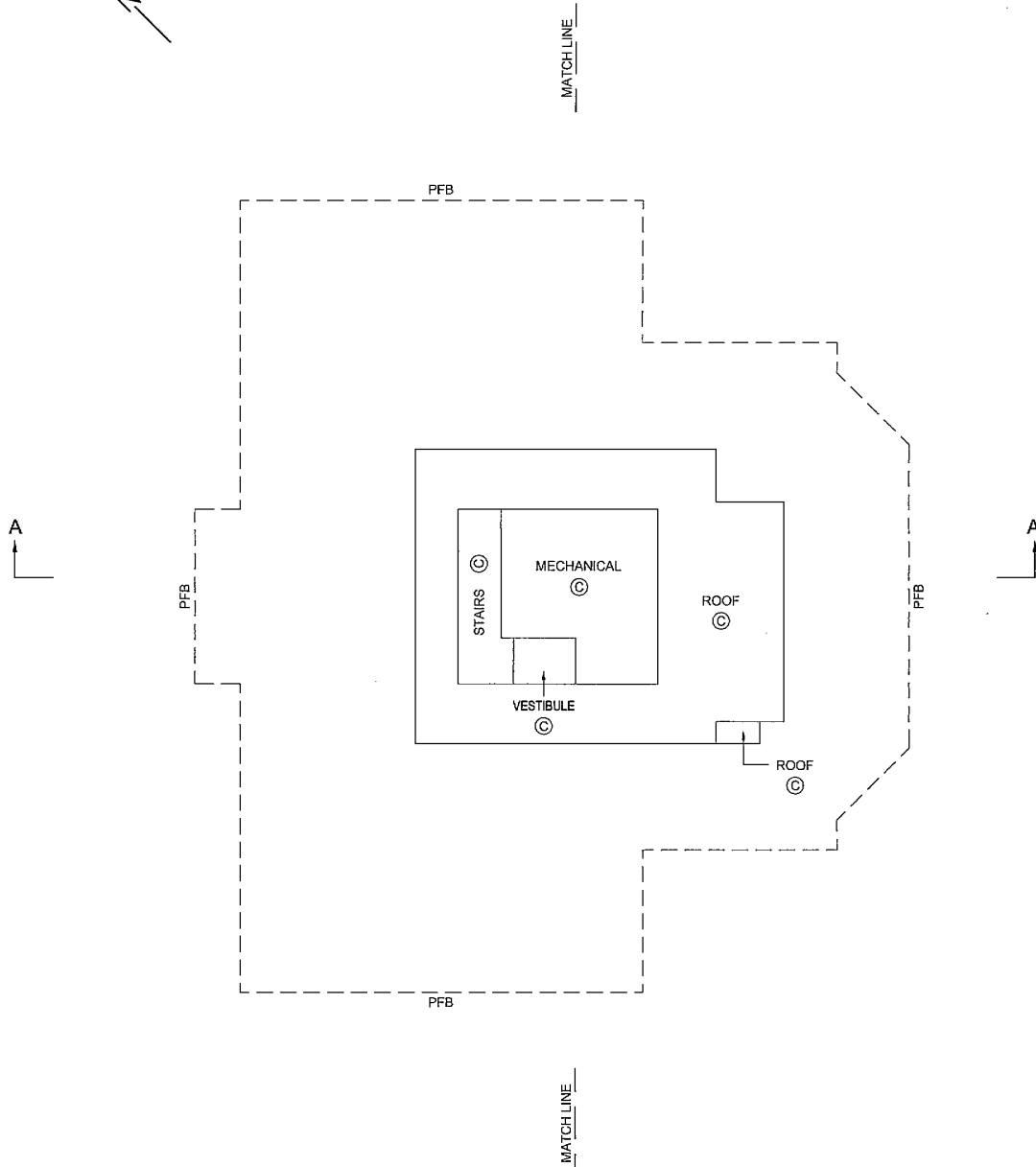
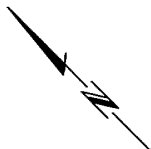

BALCONY AREAS ARE DEFINED AS TO HEIGHT BY THE CENTRE OF THE FLOOR ABOVE OR ITS EXTENSIONS OR WHERE THERE IS NO FLOOR ABOVE, BY THE AVERAGE HEIGHT OF A STRATA LOT WITHIN THE SAME BUILDING, UNLESS OTHERWISE NOTED.

JOB DIRECTORY: \NV2009\13086-SOLTERRA-SMITHE & RICHARDS  
PROJECT: 13086-STRATA(dwg)  
DRAWING FILE: ST13086-02F.dwg (DWS,MB)

DATE: AUGUST 14, 2009

*[Signature]*  
B.C.L.S.

ORIGINAL

# ROOF LEVEL FLOOR PLAN

# STRATA PLAN BCS 3550

SCALE 1:150

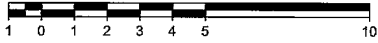

ALL DISTANCES ARE IN METRES AND DECIMALS THEREOF.

THE INTENDED PLOT SIZE OF THIS SHEET OF THIS PLAN IS 279mm IN WIDTH BY 432mm IN HEIGHT (B SIZE) WHEN PLOTTED AT A SCALE OF 1:150

ALL ANGLES ARE 45° OR 90° AND MULTIPLES THEREOF, UNLESS OTHERWISE SHOWN.

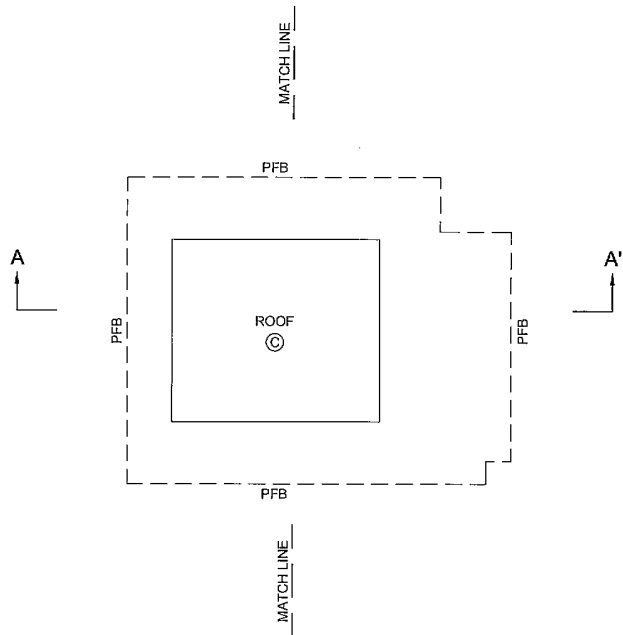
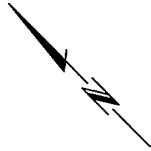

BALCONY AREAS ARE DEFINED AS TO HEIGHT BY THE CENTRE OF THE FLOOR ABOVE OR ITS EXTENSIONS OR WHERE THERE IS NO FLOOR ABOVE, BY THE AVERAGE HEIGHT OF A STRATA LOT WITHIN THE SAME BUILDING, UNLESS OTHERWISE NOTED.

JOB DIRECTORY: \NV2009\13086-SOLTERRA-SMITHE & RICHARDS  
PROJECT: 113086-STRATA(dwg)  
DRAWING FILE: ST13086-02F.dwg (DWS,MB)

DATE: AUGUST 14, 2009

*gub*  
B.C.L.S.

ORIGINAL

SECTION A-A'

STRATA PLAN BCS 355D

SCALE 1:150

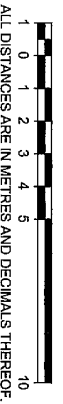

THE INTENDED PLOT SIZE OF THIS SHEET OF THIS PLAN IS 432mm IN WIDTH BY 279mm IN HEIGHT (B SIZE) WHEN PLOTTED AT A SCALE OF 1:150

ALL ANGLES ARE 45° OR 90° AND MULTIPLES THEREOF UNLESS OTHERWISE SHOWN.

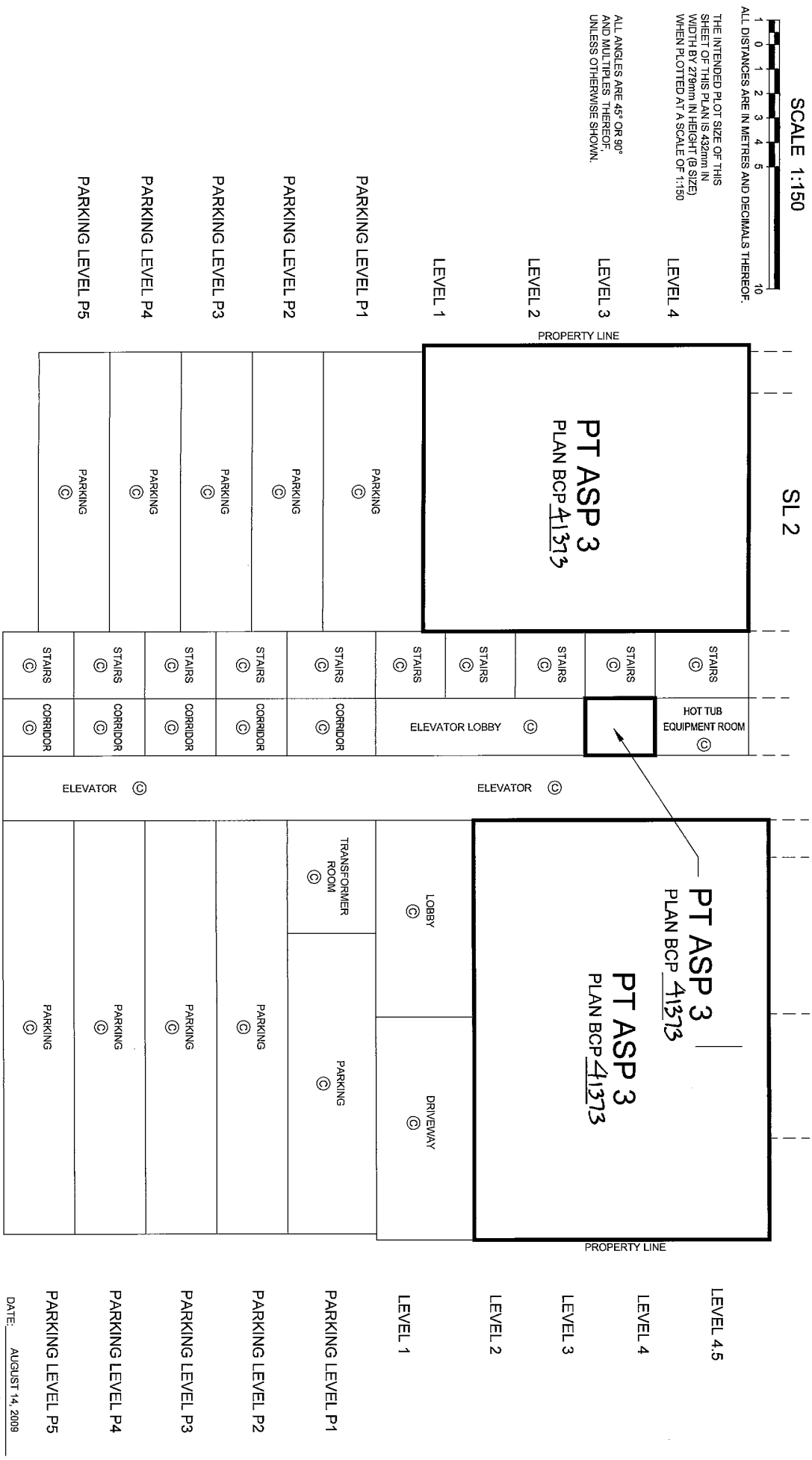

JOINS TO SHEET 42

JOB DIRECTORY: INV2009\13086-SQ\TERRA-SMITH & RICHARDS  
PROJECT: 1\13086-STRATA\dwg  
DRAWING FILE: ST13086-02F.dwg (DWS.MB)

DATE: AUGUST 14, 2009

*gms* B.C.L.S.

ORIGINAL

**SECTION A-A'**

**STRATA PLAN BCS 3550**

SCALE 1:150



ALL DISTANCES ARE IN METRES AND DECIMALS THEREOF.  
 THE INTENDED PLOT SIZE OF THIS SHEET OF THIS PLAN IS 432mm IN WIDTH BY 279mm IN HEIGHT (B SIZE) WHEN PLOTTED AT A SCALE OF 1:150

ALL ANGLES ARE 45° OR 90° AND MULTIPLES THEREOF, UNLESS OTHERWISE SHOWN.

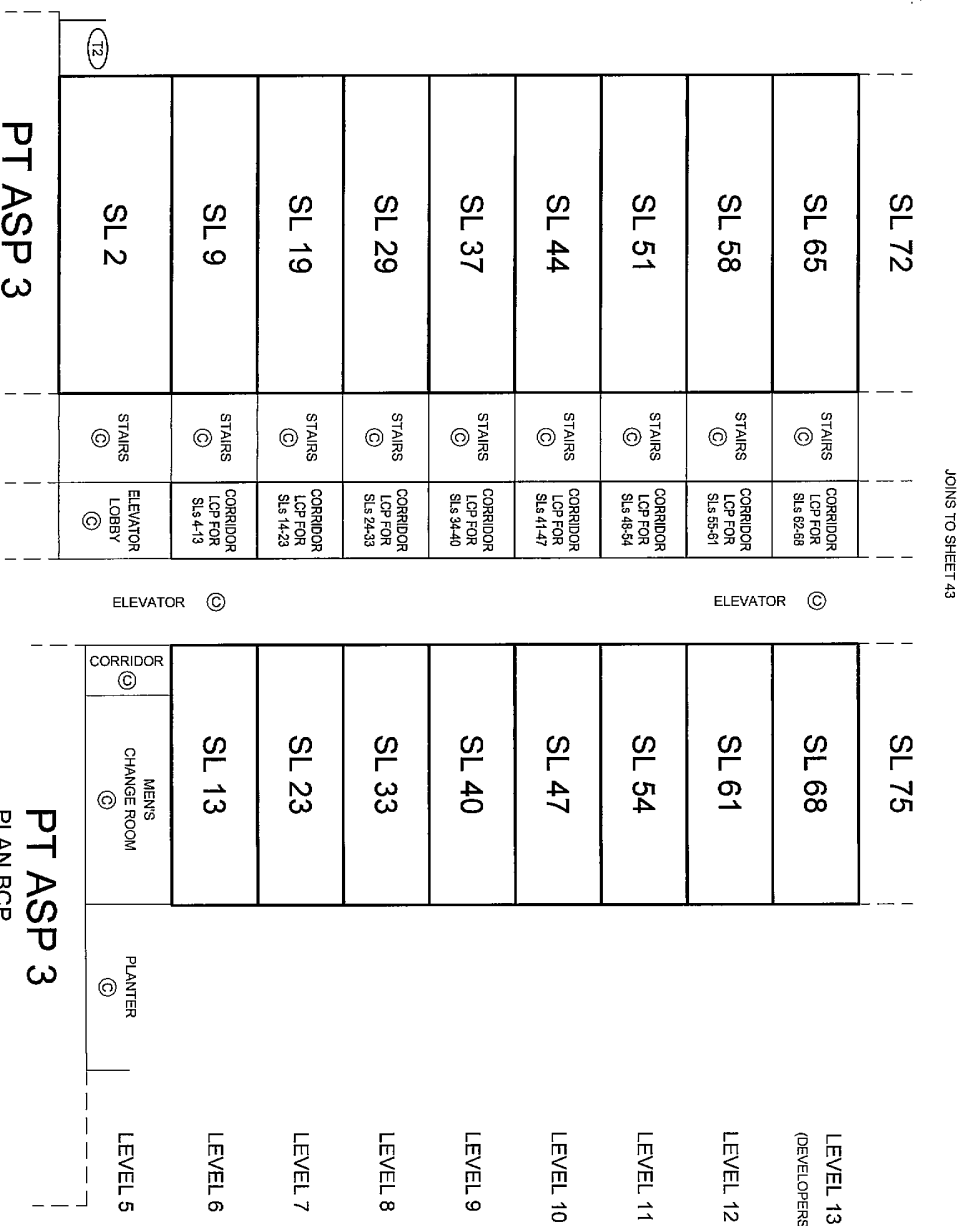

TERRACE AREAS ARE DEFINED AS TO HEIGHT BY THE CENTRE OF THE FLOOR ABOVE OR ITS EXTENSIONS OR WHERE THERE IS NO FLOOR ABOVE, BY THE AVERAGE HEIGHT OF A STRATA LOT WITHIN THE SAME BUILDING, UNLESS OTHERWISE NOTED.

JOB DIRECTOR: INV2009\130966-SOL-TERRA-SMITHE & RICHARDS  
 PROJECT: \13086-STRATA\dwg  
 DRAWING FILE: ST13086-02F.dwg (DWS.MB)

DATE: AUGUST 14, 2009  
 ORIGINAL  
 B.C.L.S.

**SECTION A-A'**

**STRATA PLAN BCS 3550**

SCALE 1:150



ALL DISTANCES ARE IN METRES AND DECIMALS THEREOF.  
 THE INTENDED PLOT SIZE OF THIS SHEET OF THIS PLAN IS 432mm IN WIDTH BY 279mm IN HEIGHT (B SIZE) WHEN PLOTTED AT A SCALE OF 1:150  
 ALL ANGLES ARE 45° OR 90° AND MULTIPLES THEREOF, UNLESS OTHERWISE SHOWN.

|                   |             |                                    |        |
|-------------------|-------------|------------------------------------|--------|
| JOINS TO SHEET 44 |             | JOINS TO SHEET 42                  |        |
| SL 126            | STAIRS<br>⊙ | CORRIDOR<br>LOP FOR<br>SLS 119-123 | SL 128 |
| SL 121            | STAIRS<br>⊙ | CORRIDOR<br>LOP FOR<br>SLS 114-118 | SL 123 |
| SL 116            | STAIRS<br>⊙ | CORRIDOR<br>LOP FOR<br>SLS 109-113 | SL 118 |
| SL 111            | STAIRS<br>⊙ | CORRIDOR<br>LOP FOR<br>SLS 104-108 | SL 113 |
| SL 106            | STAIRS<br>⊙ | CORRIDOR<br>LOP FOR<br>SLS 97-103  | SL 108 |
| SL 100            | STAIRS<br>⊙ | CORRIDOR<br>LOP FOR<br>SLS 90-96   | SL 103 |
| SL 93             | STAIRS<br>⊙ | CORRIDOR<br>LOP FOR<br>SLS 83-89   | SL 96  |
| SL 86             | STAIRS<br>⊙ | CORRIDOR<br>LOP FOR<br>SLS 76-82   | SL 89  |
| SL 79             | STAIRS<br>⊙ | CORRIDOR<br>LOP FOR<br>SLS 69-75   | SL 82  |
| SL 72             | STAIRS<br>⊙ | ELEVATOR<br>⊙                      | SL 75  |
| SL 65             |             |                                    | SL 68  |

LEVEL 22  
(DEVELOPERS LEVEL 23)  
 LEVEL 21  
(DEVELOPERS LEVEL 22)  
 LEVEL 20  
(DEVELOPERS LEVEL 21)  
 LEVEL 19  
(DEVELOPERS LEVEL 20)  
 LEVEL 18  
(DEVELOPERS LEVEL 19)  
 LEVEL 17  
(DEVELOPERS LEVEL 18)  
 LEVEL 16  
(DEVELOPERS LEVEL 17)  
 LEVEL 15  
(DEVELOPERS LEVEL 16)  
 LEVEL 14  
(DEVELOPERS LEVEL 15)

JOB DIRECTORY: INV2009113086-SQLTERRA-SMITHE & RICHARDS  
 PROJECT: V13086-STRATATA091  
 DRAWING FILE: ST13086-02F.dwg (DWS.MB)

DATE: AUGUST 14, 2009  
  
 B.C.L.S.

ORIGINAL

**SECTION A-A'**

SCALE 1:150

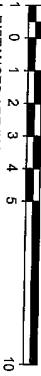

ALL DISTANCES ARE IN METRES AND DECIMALS THEREOF.  
 THE INTENDED PLOT SIZE OF THIS SHEET OF THIS PLAN IS 432mm IN WIDTH BY 279mm IN HEIGHT (B SIZE) WHEN PLOTTED AT A SCALE OF 1:150  
 ALL ANGLES ARE 45° OR 90° AND MULTIPLES THEREOF, UNLESS OTHERWISE SHOWN.

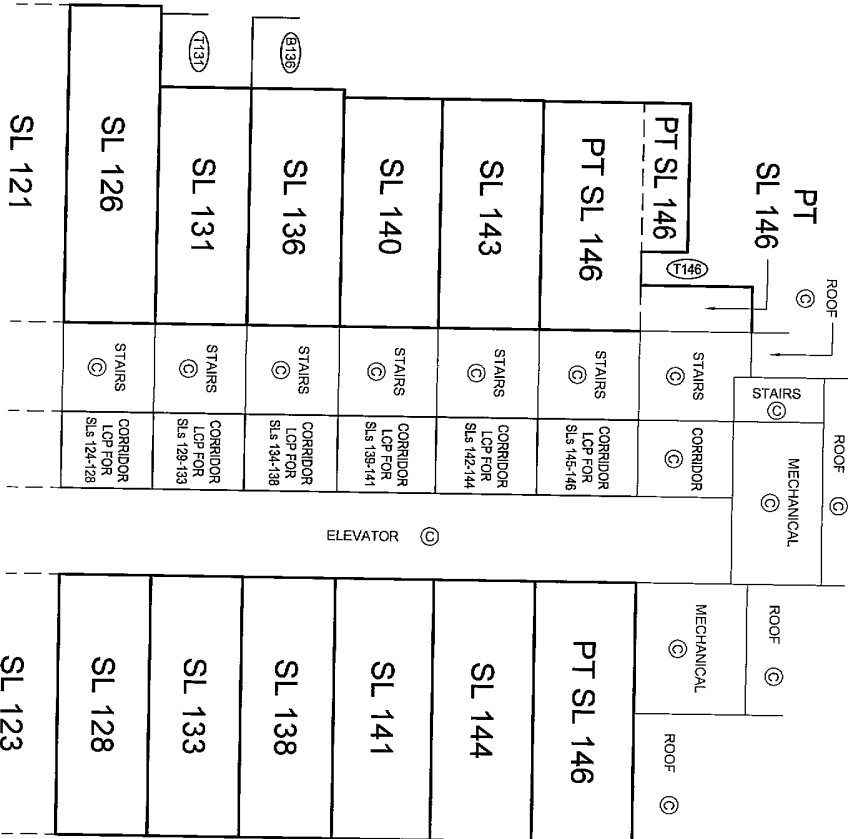

BALCONY AND TERRACE AREAS ARE DEFINED AS TO HEIGHT BY THE CENTRE OF THE FLOOR ABOVE OR ITS EXTENSIONS OR WHERE THERE IS NO FLOOR ABOVE, BY THE AVERAGE HEIGHT OF A STRATA LOT WITHIN THE SAME BUILDING, UNLESS OTHERWISE NOTED.  
 JOB DIRECTORY: INV200913086-SOL TERRA-SMITHE & RICHARDS  
 PROJECT: V13086-STRATAPLAN01 (DWS,MB)  
 DRAWING FILE: ST13086-02P.dwg

STRATA PLAN BCS 3550

SHEET 50 OF 50 SHEETS

- ROOF
- LEVEL 30 (DEVELOPERS LEVEL 31)
- LEVEL 29 (DEVELOPERS LEVEL 30)
- LEVEL 28 (DEVELOPERS LEVEL 29)
- LEVEL 27 (DEVELOPERS LEVEL 28)
- LEVEL 26 (DEVELOPERS LEVEL 27)
- LEVEL 25 (DEVELOPERS LEVEL 26)
- LEVEL 24 (DEVELOPERS LEVEL 25)
- LEVEL 23 (DEVELOPERS LEVEL 24)

DATE: AUGUST 14, 2009

*gmb*

B.C.L.S.

ORIGINAL

Date: 13-May-2011                      TITLE SEARCH PRINT                      Time: 10:00:31  
 Requestor: (PB42080)                    DYE & DURHAM COMPANY INC.                    Page 001 of 003  
 Folio:                                      TITLE - BCS3550

VANCOUVER    LAND TITLE OFFICE  
 COMMON PROPERTY STRATA PLAN: BCS3550

LEGAL NOTATIONS:

HERETO IS ANNEXED EASEMENT BA568192 OVER SOUTH 1/2 LOT 11 BLOCK 64  
 PLAN 210 AND LOTS 12 AND 13 BLOCK 64 PLAN 210

HERETO IS ANNEXED EASEMENT BB1081757 OVER AIR SPACE PARCEL 1 AIR SPACE  
 PLAN BCP41373

HERETO IS ANNEXED EASEMENT BB1081759 OVER AIR SPACE PARCEL 2 AIR SPACE  
 PLAN BCP41373

HERETO IS ANNEXED EASEMENT BB1081762 OVER PART OF AIR SPACE PARCEL 2  
 AIR SPACE PLAN BCP41373 SHOWN ON PLAN BCP41375

HERETO IS ANNEXED EASEMENT BB1081763 OVER AIR SPACE PARCEL 3 AIR SPACE  
 PLAN BCP41373

HERETO IS ANNEXED EASEMENT BB1081766 OVER PART OF AIR SPACE PARCEL 3  
 AIR SPACE PLAN BCP41373 SHOWN ON PLAN BCP41377

HERETO IS ANNEXED EASEMENT BB111971 OVER LOT 28 BLOCK 64  
 DISTRICT LOT 541 PLAN 210

HERETO IS ANNEXED EASEMENT BB111972 OVER THE SOUTH 1/2 OF LOT 29  
 BLOCK 64 DISTRICT LOT 541 PLAN 210

HERETO IS ANNEXED EASEMENT BB173227 OVER PARCEL A PLAN BCP15576

HERETO IS ANNEXED EASEMENT BB396389 OVER THE NORTH 1/2 OF LOT 29  
 AND LOTS 30 TO 36, BLOCK 64, DISTRICT LOT 541, PLAN 210

HERETO IS ANNEXED EASEMENT BB396495 OVER LOTS 7 TO 10 AND THE NORTH  
 1/2 OF LOT 11, BLOCK 64, PLAN 210

HERETO IS ANNEXED EASEMENT BB70311 OVER LOT C PLAN BCP19308

CHARGES, LIENS AND INTERESTS:

NATURE OF CHARGE

| CHARGE NUMBER | DATE | TIME |
|---------------|------|------|
|---------------|------|------|

EASEMENT

|          |            |       |
|----------|------------|-------|
| BA568194 | 2006-11-08 | 14:40 |
|----------|------------|-------|

REMARKS: INTER ALIA

APPURTENANT TO SOUTH 1/2 LOT 11, LOT 12,  
 LOT 13 BLOCK 64 PLAN 210

EASEMENT

|         |            |       |
|---------|------------|-------|
| BB70310 | 2007-03-13 | 14:36 |
|---------|------------|-------|

REMARKS: INTER ALIA

APPURTENANT TO LOT C BCP19308

EASEMENT

|          |            |       |
|----------|------------|-------|
| BB396491 | 2007-05-08 | 14:50 |
|----------|------------|-------|

Date: 13-May-2011                    TITLE SEARCH PRINT  
Requestor: (PB42080)                DYE & DURHAM COMPANY INC.  
Folio:                                 TITLE - BCS3550

Time: 10:00:31  
Page 002 of 003

REMARKS: INTER ALIA  
APPURTENANT TO THE NORTH 1/2 OF LOT 29 AND LOTS  
30 TO 36, BLOCK 64, DISTRICT LOT 541, PLAN 210

## EASEMENT

BB396497      2007-05-08    14:52  
REMARKS: INTER ALIA  
APPURTENANT TO LOTS 7 TO 10 AND THE NORTH 1/2  
OF LOT 11, BLOCK 64, PLAN 210

## EASEMENT

BB111973      2007-08-02    15:00  
REMARKS: INTER ALIA  
APPURTENANT TO LOT 28 AND THE SOUTH 1/2 OF LOT 29  
BLOCK 64 DISTRICT LOT 541 PLAN 210

## STATUTORY RIGHT OF WAY

BB1016702     2008-10-15    13:44  
REGISTERED OWNER OF CHARGE:  
SHAW CABLESYSTEMS LIMITED  
INCORPORATION NO. A75382  
BB1016702  
REMARKS: INTER ALIA

## EASEMENT

BB1081767     2009-06-25    15:00  
REMARKS: INTER ALIA  
APPURTENANT TO AIR SPACE PARCELS 1, 2 AND 3 AIR  
SPACE PLAN BCP41373

## EASEMENT

BB1081768     2009-06-25    15:00  
REMARKS: PART IN PLAN BCP41378  
APPURTENANT TO AIR SPACE PARCELS 1, 2 AND 3  
AIR SPACE PLAN BCP41373

## EASEMENT

BB1081769     2009-06-25    15:00  
REMARKS: PART ON PLAN BCP41379  
APPURTENANT TO AIR SPACE PARCELS 1, 2 AND 3  
AIR SPACE PLAN BCP41373

## COVENANT

BB1081770     2009-06-25    15:00  
REGISTERED OWNER OF CHARGE:  
CITY OF VANCOUVER  
BB1081770  
REMARKS: INTER ALIA

## PRIORITY AGREEMENT

BB1081781     2009-06-25    15:00  
REMARKS: INTER ALIA  
GRANTING BB1081767 PRIORITY OVER BA571092  
AND BA571093  
AS REGISTERED ON TITLE TO STRATA LOTS

Date: 13-May-2011                    TITLE SEARCH PRINT  
Requestor: (PB42080)                DYE & DURHAM COMPANY INC.  
Folio:                                TITLE - BCS3550

Time: 10:00:31  
Page 003 of 003

## PRIORITY AGREEMENT

BB1081782    2009-06-25   15:00

REMARKS: INTER ALIA

GRANTING BB1081768 PRIORITY OVER BA571092  
AND BA571093  
AS REGISTERED ON TITLE TO STRATA LOTS

## PRIORITY AGREEMENT

BB1081783    2009-06-25   15:00

REMARKS: INTER ALIA

GRANTING BB1081769 PRIORITY OVER BA571092  
AND BA571093  
AS REGISTERED ON TITLE TO STRATA LOTS

## PRIORITY AGREEMENT

BB1081784    2009-06-25   15:00

REMARKS: INTER ALIA

GRANTING BB1081770 PRIORITY OVER BA571092  
AND BA571093  
AS REGISTERED ON TITLE TO STRATA LOTS

## PRIORITY AGREEMENT

BB1081795    2009-06-25   15:00

REMARKS: INTER ALIA

GRANTING BB1081767 PRIORITY OVER BB849627  
AND BB849628  
AS REGISTERED ON TITLE TO STRATA LOTS

## PRIORITY AGREEMENT

BB1081796    2009-06-25   15:00

REMARKS: INTER ALIA

GRANTING BB1081768 PRIORITY OVER BB849627  
AND BB849628  
AS REGISTERED ON TITLE TO STRATA LOTS

## PRIORITY AGREEMENT

BB1081797    2009-06-25   15:00

REMARKS: INTER ALIA

GRANTING BB1081769 PRIORITY OVER BB849627  
AND BB849628  
AS REGISTERED ON TITLE TO STRATA LOTS

## PRIORITY AGREEMENT

BB1081798    2009-06-25   15:00

REMARKS: INTER ALIA

GRANTING BB1081770 PRIORITY OVER BB849627  
BB849628  
AS REGISTERED ON TITLE TO STRATA LOTS

"CAUTION - CHARGES MAY NOT APPEAR IN ORDER OF PRIORITY. SEE SECTION 28, L.T.A."

CORRECTIONS:

\*\*\* CURRENT INFORMATION ONLY - NO CANCELLED INFORMATION SHOWN \*\*\*

Date: 11/05/13  
Requestor: (PB42080)

STRATA PLAN GENERAL INDEX  
DYE & DURHAM COMPANY INC.  
Name: BCS3550

Time: 10:01:41

| <b>Document No.</b> | <b>Type/Remarks</b> | <b>Receipt Date</b> | <b>Receipt Time</b> |
|---------------------|---------------------|---------------------|---------------------|
| BB1205569           | UNIT ENTITLEMENT    | 2009 09 01          | 12:57               |
| BB1205570           | MAILING ADDRESS     | 2009 09 01          | 12:58               |
| BB1205571           | STRATA PLAN BY-LAWS | 2009 09 01          | 12:58               |
| BB1666231           | MAILING ADDRESS     | 2010 06 14          | 09:50               |
| BB1175511           | STRATA PLAN BY-LAWS | 2010 07 28          | 09:42               |
| BB1749033           | STRATA PLAN BY-LAWS | 2011 03 30          | 09:12               |