Inerior Area 497 Sq

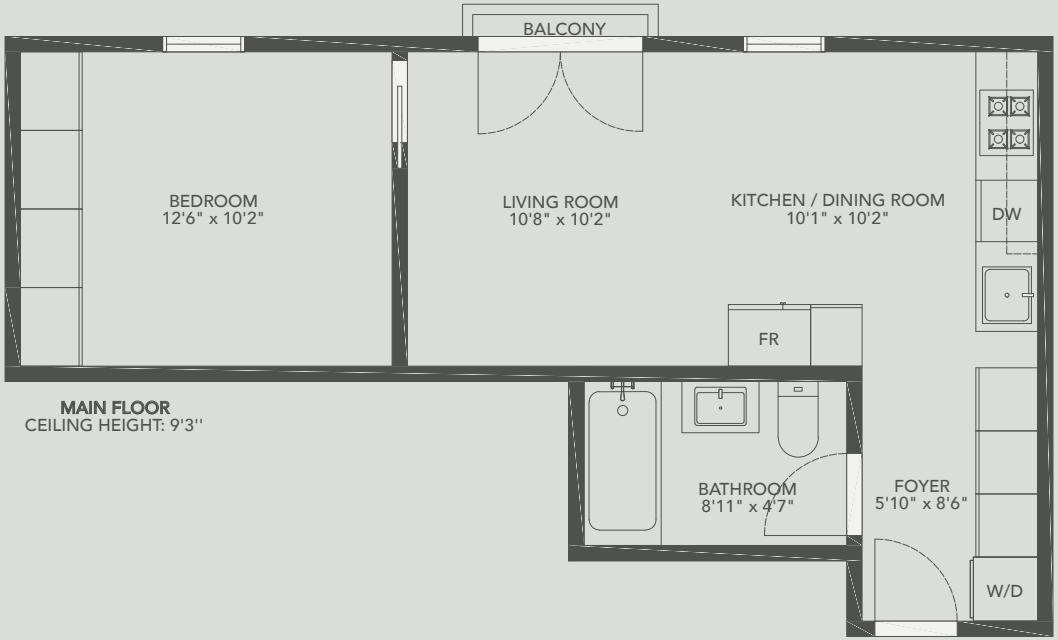

MAIN FLOOR
CEILING HEIGHT: 9'3''

Floor plan and measurements are approximate, typicall within +/- 2% and are intended for marketing purposes. Buyers to verify if deemed important and to refer to the strata plan.