

Residence

850

EAST 10TH AVENUE, VANCOUVER
MOUNT PLEASANT

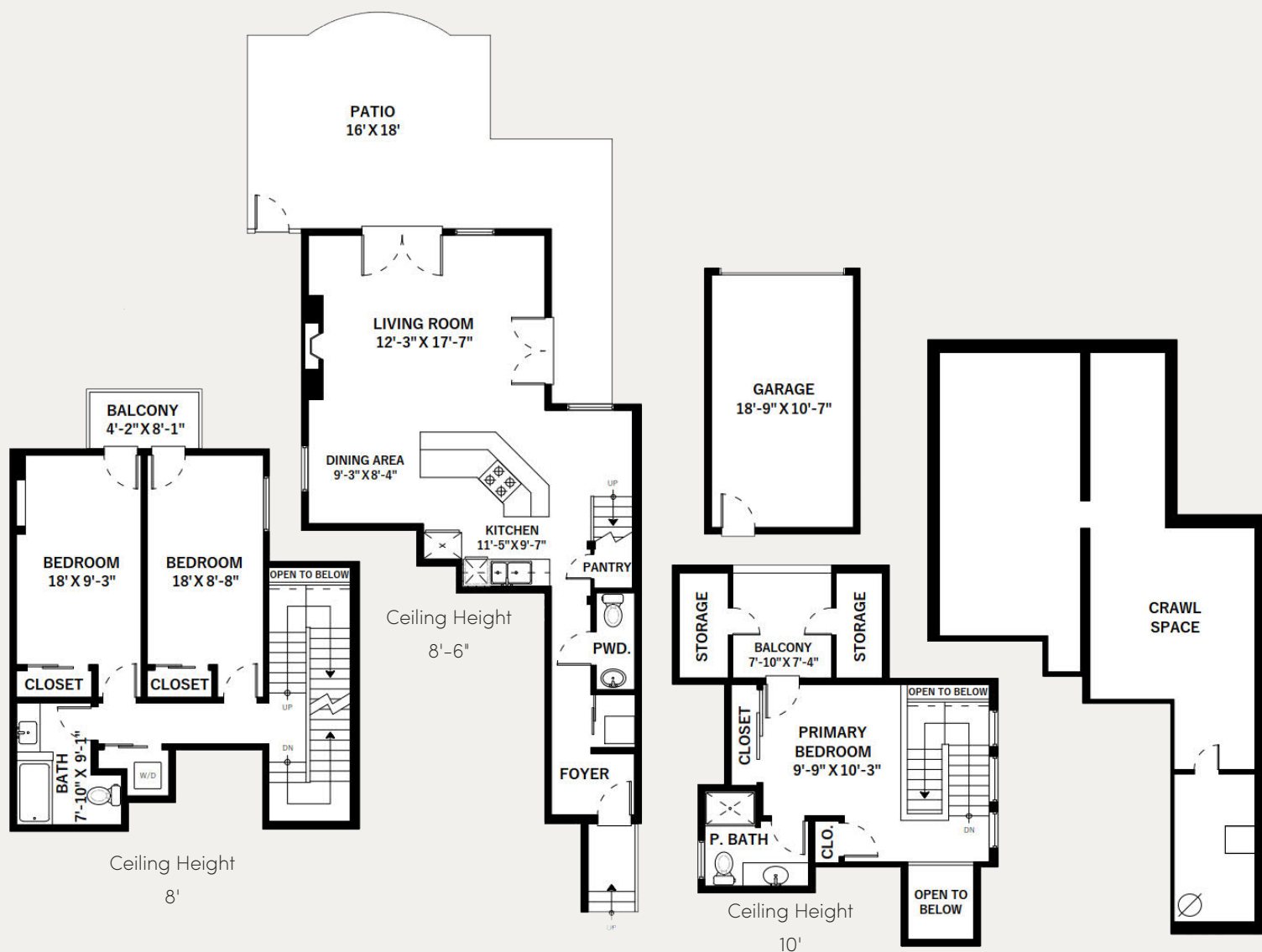

Main Floor Area 675 Sq
Upper Floor Area 625 Sq
Top Floor Area 303 Sq
Total Area 1,603 Sq

Patio Area 393 Sq
Balcony Area 38 Sq
Balcony Area 62 Sq
Storage Area 76 Sq
Garage Area 229 Sq
Crawl Space Area 675 Sq
Total Extras 1,473 Sq



WEST HAVEN
GROUP



OKAYWIN REALTY DOWNTOWN LTD.